

# Nuances

CONCRETE CHROMATIC EVOLUTION

 **ITALGRANITI**  
SUPERIOR ITALIAN SURFACES

Certified  
  
Corporation

 **ITALGRANITI**  
SUPERIOR ITALIAN SURFACES

# Nuances

GRES PORCELLANATO  
PORCELAIN STONEWARE



Giada, Rose e Luce sono i colori che amplificano la forza espressiva della color collection Nuances. La nuova selezione cromatica è progettata per creare abbinamenti, continuità o contrasti; combinazioni all'insegna di evoluti concept contemporanei dall'immediato impatto visivo.

Giada, Rose and Luce are the colours that amplify the expressive power of the Nuances colour collection. The new colour selection is designed to create combinations, continuity or contrasts; combinations under the banner of evolved contemporary concepts with immediate visual impact.

Giada, Rose und Luce sind die Farben, die die Ausdruckskraft der Color Collection Nuances verstärken. Die neuen Farben sollen Kombinationen, Kontinuität oder Kontraste schaffen; Zusammenstellungen unter dem Banner entwickelter zeitgenössischer Konzepte mit großer optischer Wirkung.

Giada, Rose et Luce sont les couleurs qui renforcent la force expressive de la palette chromatique Nuances. La nouvelle sélection de couleurs est élaborée pour créer des assortiments, de la continuité ou des contrastes ; des associations sous le signe de concepts contemporains innovants, qui attirent immédiatement le regard.

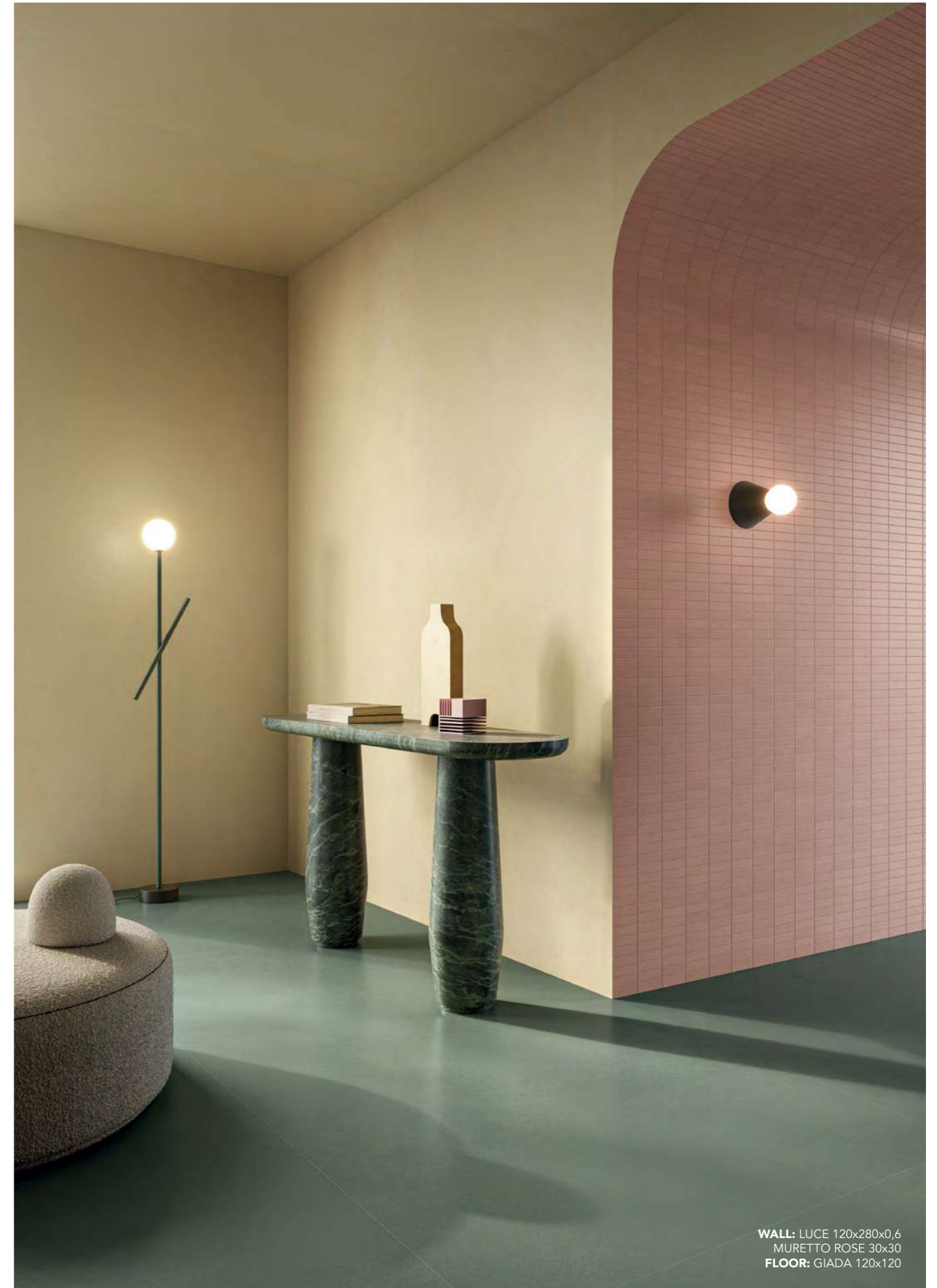

WALL: LUCE 120x280x0,6  
MURETTO ROSE 30x30  
FLOOR: GIADA 120x120



## 14 POWERFUL & IMMERSIVE COLORS.

La gamma di 14 colorazioni, dai toni chiari e più neutri a quelli ricchi e vibranti, si basa sull'armonia e sulle potenzialità espressive applicate alle superfici ceramiche, che diventano viva materia progettuale.

The range of 14 colours, from light and more neutral tones to rich and vibrant ones, is based on harmony and expressive potential applied to ceramic surfaces, which become living design material.

14 Farben von hellen und neutralen Tönen bis zu kräftigen und lebhaften Farben basieren auf der Harmonie und dem Ausdruckspotenzial der keramischen Oberflächen, die zu lebhaftem Designmaterial werden.

La gamme de 14 couleurs, des tons clairs et plus neutres à des teintes riches et vibrantes, repose sur l'harmonie et un potentiel expressif appliqué aux surfaces céramiques, qui deviennent un matériau de conception vivant.

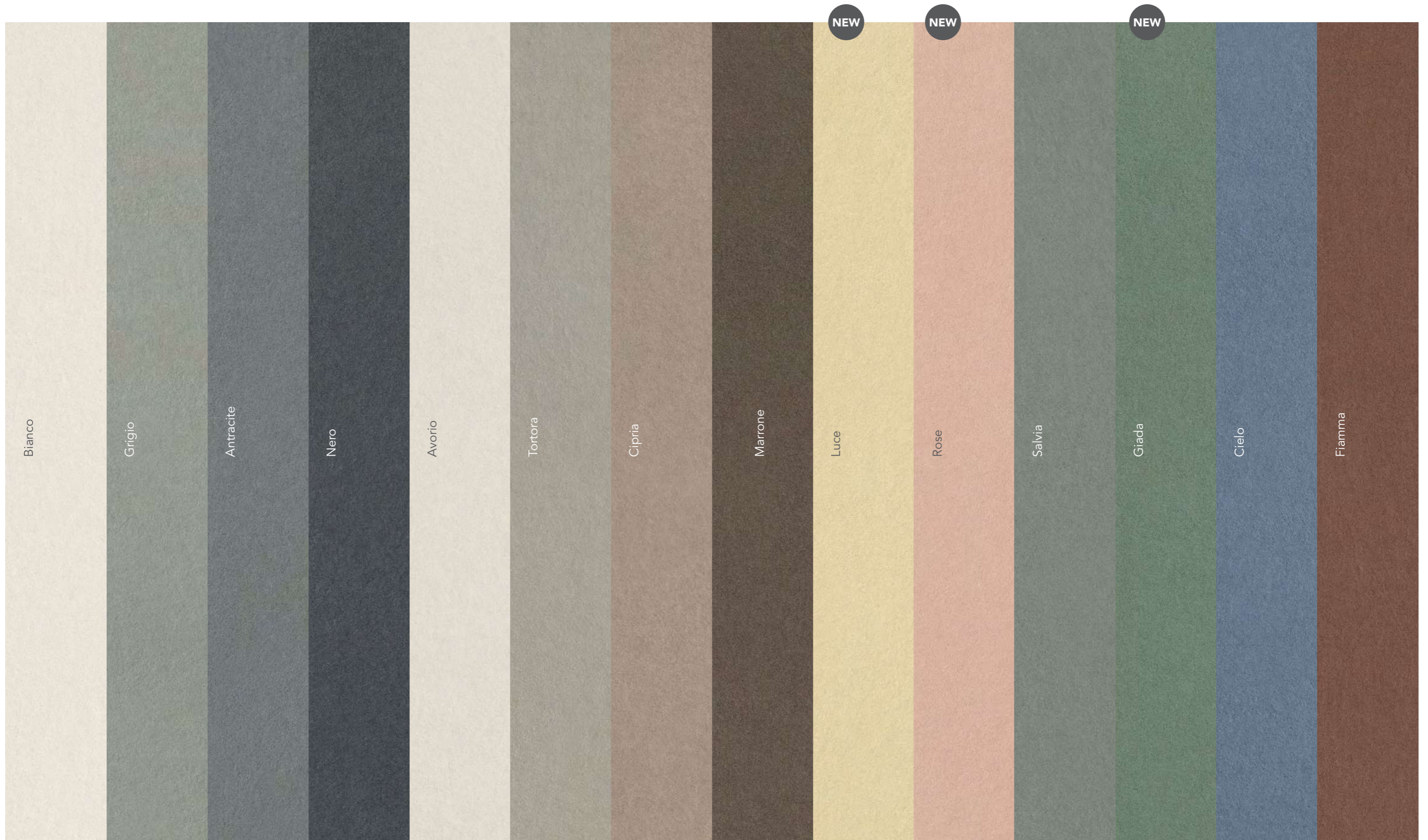



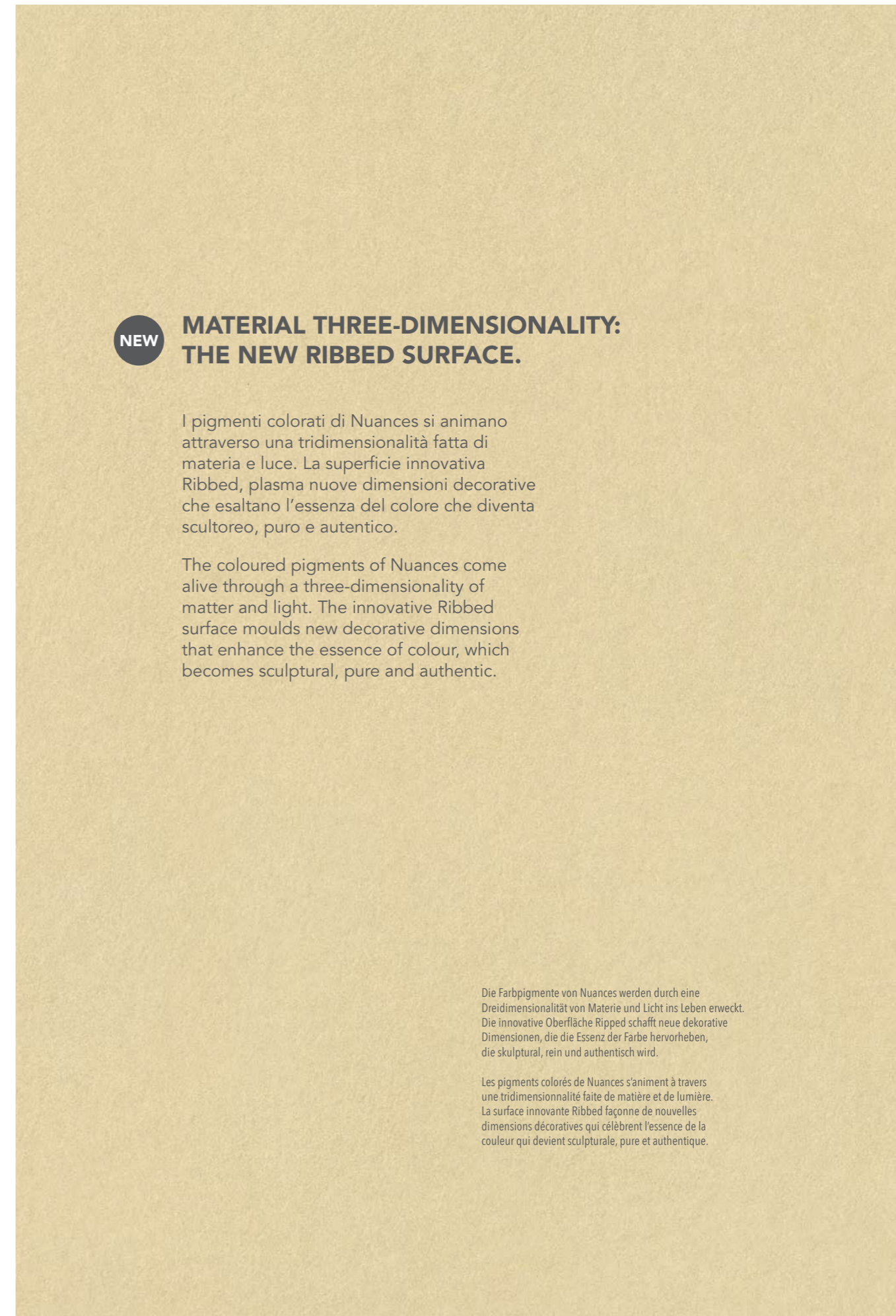

**NEW**

## MATERIAL THREE-DIMENSIONALITY: THE NEW RIBBED SURFACE.

I pigmenti colorati di Nuances si animano attraverso una tridimensionalità fatta di materia e luce. La superficie innovativa Ribbed, plasma nuove dimensioni decorative che esaltano l'essenza del colore che diventa scultoreo, puro e autentico.

The coloured pigments of Nuances come alive through a three-dimensionality of matter and light. The innovative Ribbed surface moulds new decorative dimensions that enhance the essence of colour, which becomes sculptural, pure and authentic.

Die Farbpigmente von Nuances werden durch eine Dreidimensionalität von Materie und Licht ins Leben erweckt. Die innovative Oberfläche Ribbed schafft neue dekorative Dimensionen, die die Essenz der Farbe hervorheben, die skulptural, rein und authentisch wird.

Les pigments colorés de Nuances s'animent à travers une tridimensionnalité faite de matière et de lumière. La surface innovante Ribbed façonne de nouvelles dimensions décoratives qui célèbrent l'essence de la couleur qui devient sculpturale, pure et authentique.





**COLOUR, TEXTURE AND  
STRUCTURE: CREATIVE  
ELEMENTS FOR  
INTERIOR DESIGN.**

Colori dal feeling polveroso e naturale combinabili a superfici arricchite da frammenti policromi, e a una nuova struttura tridimensionale che valorizza la raffinata matericità della collezione.

Colours with a powdery, natural feel can be combined with surfaces enriched by polychrome fragments and a new three-dimensional structure that enhances the refined materiality of the collection.

Farben mit staubiger, natürlicher Anmutung können mit Oberflächen kombiniert werden, die durch polychrome Fragmente und eine neue dreidimensionale Struktur bereichert werden, die die raffinierte Materialität der Kollektion unterstreicht.

Des couleurs d'aspect poudreux et naturel à associer à des surfaces enrichies de fragments polychromes et à une nouvelle structure tridimensionnelle qui met en valeur la matérialité raffinée de la collection.



## COLOURS INTERPRETING THE LATEST TRENDS.

Con la sua matericità calibrata ed essenziale, la nuova gamma cromatica trasforma lo spazio abitato secondo un'idea di lusso discreto e rigoroso, accogliente e naturale.

With its calibrated and essential materiality, the new colour range transforms the living space according to an idea of discreet and rigorous, cosy and natural luxury.

Mit kalibrierten und essentiellen Stofflichkeit bringt die neue Farbpalette den Lebensraum nach einer Idee von diskretem und strengem, gemütlichem und natürlichem Luxus in neues Licht.

Avec sa matérialité équilibrée et essentielle, la nouvelle gamme de couleurs transforme l'espace habité dans un esprit de luxe discret et rigoureux, accueillant et naturel.







WALL: GIADA 120x280x0,6  
WASHBASIN: LOOM PIANO 180 GIADA  
FLOOR: GIADA 120x120  
SHOWER TRAY: FLOW GIADA



## POWDERY TONES WITH A REFINED RELIEF.

La marcata tridimensionalità della struttura decorativa Ribbed, enfatizza la consistenza piacevolmente gessosa della collezione, creando un motivo decorativo dalla raffinata linearità.

The marked three-dimensionality of the Ribbed decorative structure emphasises the pleasantly chalky texture of the collection, creating a decorative pattern with refined linearity.

Die ausgeprägte Dreidimensionalität der Dekorstruktur Ribbed unterstreicht die angenehm kreative Textur der Kollektion und schafft ein dekoratives Motiv mit raffinierter Linearität.

La tridimensionalité marquée de la structure décorative Ribbed accentue la consistance agréablement crayeuse de la collection afin de créer un motif décoratif d'une linéarité raffinée.







**WALL:** ROSE 120x280x0,6 - RIBBED 60x120  
**WASHBASIN:** LOOM PIANO ANGLE 110 ROSE  
**FLOOR:** ROSE 120x120



## EXTRAORDINARILY AND SIMPLE ACCESSORY.

Muretto è il mosaico dedicato alla flessibilità compositiva più attuale e ricercata. Le tessere ceramiche sono in grado di assecondare le pareti curve conferendo dinamismo e funzionalità. I moduli sono disponibili in tutti i colori della collezione Nuances.

Muretto is the mosaic dedicated to the trendiest and most sophisticated compositional flexibility. Ceramic tesserae are able to follow the curved walls, giving them dynamism and functionality. The modules are available in all colours of the Nuances collection.

Muretto ist das Mosaik, das der modernsten und anspruchsvollsten kompositorischen Flexibilität gewidmet ist. Keramikfliesen passen sich gebogenen Wänden an und verleihen ihnen Dynamik und Funktionalität. Die Module sind in allen Farben der Kollektion Nuances erhältlich.

Muretto est la mosaïque dédiée à la flexibilité de composition la plus actuelle et recherchée. Les tesselles céramiques se marient parfaitement aux parois courbes, renforçant leur dynamisme et leur fonctionnalité. Les séries sont disponibles dans toutes les couleurs de la collection Nuances.







**WALL:** MURETTO 30x30 - LUCE 120x280x0,6  
**WASHBASIN:** LOOM CILINDRO 50 MURETTO LUCE 30x30  
**FLOOR:** LUCE 120x120



## A COMPLETE AND VERSATILE DESIGN TOOL.

Nuances è una collezione ricca di soluzioni progettuali: formati, colori, superfici e decori offrono un'infinità di spunti per interpretare lo spazio in modo originale ed essenziale. Tra i formati disponibili, Listello Tratto infonde a pareti e a superfici curve un elegante ritmo visivo.

Nuances is a collection rich in design solutions: sizes, colours, surfaces and decorations offer an infinite number of ideas for interpreting space in an original and essential way. Among the available sizes, Listello Tratto infuses walls and curved surfaces with an elegant visual rhythm.

Die Kollektion Nuances ist reich an Designlösungen: Formate, Farben, Oberflächen und Dekore bieten eine unendliche Anzahl von Ideen, um den Raum auf originelle und wesentliche Weise zu interpretieren. Unter den verfügbaren Formaten verleiht Listello Tratto Wänden und gebogenen Flächen einen eleganten visuellen Rhythmus.

Nuances est une collection riche en solutions de conception : formats, couleurs, surfaces et décorations offrent une infinité de pistes pour interpréter l'espace de manière originale et essentielle. Parmi les formats disponibles, Listello Tratto confère un rythme visuel élégant aux parois et aux surfaces courbes.



**WALL:** LISTELLO TRATTO SALVIA 20x120  
**WASHBASIN:** LOOM PIANO 90 SALVIA  
**FLOOR:** BIANCO 120x120





WALL: SALVIA RIBBED 60x120  
COLUMN: MURETTO GRIGIO 30x30  
FLOOR: GRIGIO 120x120



**NEW INNOVATIVE  
TECHNOLOGY.**

# StrideUp®

ADVANCED TECHNOLOGY

StrideUp® è la tecnologia che combina un'elevata resistenza allo scivolamento e una morbidezza di superficie unica. StrideUp® garantisce un elevato coefficiente di attrito dinamico, ideale per pavimentare zone ad elevato calpestio e, al tempo stesso, possiede una superficie morbida, facile da pulire e da igienizzare.

StrideUp® is the technology which combines outstanding slip-resistance with a unique surface softness. StrideUp® guarantees a superior dynamic coefficient of friction, which is ideal for tiling areas with high foot traffic and, concurrently, it has a soft surface which is easy to clean and sanitise.

StrideUp® ist die Technologie, die hohe Rutschfestigkeit und einzigartige Oberflächenweichheit kombiniert. StrideUp® garantiert einen hohen dynamischen Reibungskoeffizienten, ideal als Bodenbelag für beanspruchte Flächen und hat gleichzeitig eine weiche Oberfläche, die leicht zu reinigen und zu desinfizieren ist.

StrideUp® est la technologie qui associe une résistance au glissement élevée et une douceur de la surface unique. StrideUp® garantit un coefficient de frottement dynamique élevé, idéal pour revêtir les espaces très fréquentés, tout en proposant une surface douce, facile à nettoyer et à entretenir.

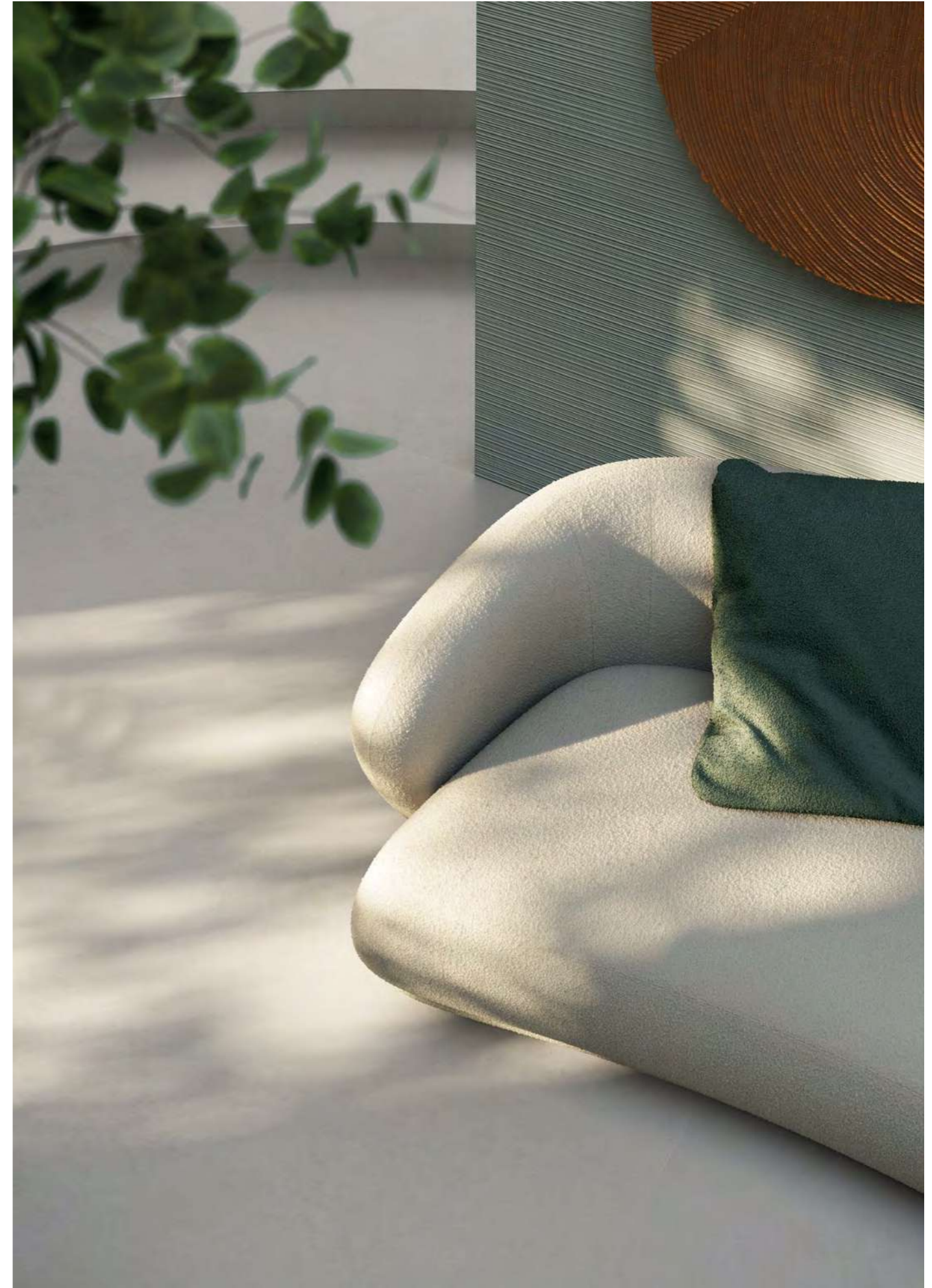



## FUNCTIONAL BEAUTY.

La raffinata ed equilibrata gamma cromatica formata da 14 colori è disponibile nel grande formato Mega 120x280 cm. Le maxi lastre consegnano un evoluto strumento di progettazione che riflette equilibrio e comfort visivo.

The refined and balanced colour range of 14 colours is available in the large Mega size 120x280 cm. The maxi slabs deliver an advanced design tool that reflects balance and visual comfort.

Die raffinierte und ausgewogene Farbpalette von 14 Farben ist im großen Mega-Format 120x280 cm erhältlich. Die großen Platten sind ein fortschrittliches Gestaltungsmittel, das Gleichgewicht und visuellen Komfort widerspiegelt.

Raffinée et équilibrée, la gamme de couleurs est composée de 14 couleurs et est disponible dans le grand format Mega 120x180 cm. Les maxi dalles constituent un élément innovant de conception qui confère équilibre et confort visuel.



**WALL:** CIELO 120x280x0,6  
**AVORIO** 120x280x0,6 - LISTELLO TRATTO 20x120  
**WASHBASIN:** LOOM PIANO LOW 90 AVORIO  
**FLOOR:** AVORIO 120x120





**WALL:** DECORO TRIANGOLO CIELO A,B,C 120x280x0,6  
**FLOOR:** CIELO 80x80



# LOOM

BY ITALGRANITI

DESIGN  
ANDREA PARISIO  
& GIUSEPPE PEZZANO

I colori della collezione Nuances valorizzano il design degli arredi LOOM che rappresentano elementi stilistico-funzionali fondamentali per progetti di interior design dall'impeccabile coerenza estetica.

The colours of the Nuances collection enhance the design of the LOOM furniture, which represents fundamental stylistic-functional elements for interior design projects with impeccable aesthetic coherence.

Die Farben der Kollektion Nuances unterstreichen das Design der Einrichtungen LOOM, grundlegende stilistisch-funktionale Elemente für Einrichtungsprojekte mit tadelloser ästhetischer Kohärenz.

Les couleurs de la collection Nuances mettent en valeur le design des meubles LOOM qui représentent des éléments stylistiques et fonctionnels fondamentaux pour des projets de design d'intérieur d'une cohérence esthétique impeccable.



WALL: MARRONE 120x280x0,6  
WASHBASIN: LOOM CILINDRO 50  
MURETTO MARRONE 30x30  
FLOOR: CIPRIA 120x120





WALL: MARRONE 120x280x0,6  
WASHBASIN: LOOM PIANO ANGLE 110 MARRONE  
FLOOR: MARRONE 120x120





FURNITURE: MARRONE 120x280x0,6  
FLOOR: COCCIO CIPRIA 80x80



## NUANCES CELEBRATES THE MINIMAL AESTHETIC.

Nuances offre un'estesa palette colori dalla consistenza densa e insieme rarefatta che rende le campiture monocromatiche morbide e accoglienti. Con la sua studiata semplicità, Nuances celebra lo spazio abitativo conferendo a ogni ambiente un'espressività intima e misurata.

Nuances offers a comprehensive colour palette with a dense yet rarefied texture that makes monochrome backgrounds soft and cosy. With its studied simplicity, Nuances celebrates the living space by giving each room an intimate and measured expressiveness.

Nuances bietet eine umfangreiche Farbpalette mit einer dichten, aber feinen Textur, die monochrome Untergründe aufweicht. Mit durchdachter Einfachheit zelebriert Nuances den Lebensraum, indem es jedem Raum eine intime und maßvolle Ausdruckskraft verleiht.

Nuances offre une large palette de couleurs d'une consistance dense mais restreinte, qui rend les fonds unicolores doux et accueillants. Grâce à sa simplicité intentionnelle, Nuances célèbre l'espace d'habitation en apportant à chaque pièce une expressivité intime et mesurée.



WALL: FIAMMA 120x120  
WASHBASIN: LOOM PIANO LOW 140-AVORIO  
FLOOR: AVORIO 120x120





WALL: FIAMMA 120x280x0,6 - COCCIO ANTRACITE 60x120  
WASHBASIN: LOOM PIANO 140 COCCIO ANTRACITE  
FLOOR: GRIGIO 120x120





## COCCIO, FRAGMENTED SHADE.

In abbinamento alle superfici monocromatiche il modulo Coccio disegna una texture che trova spazio in grandi campiture architettoniche. Disponibile in 6 miscele cromatiche, Coccio svolge un ruolo decorativo naturale e originale.

In combination with monochrome surfaces, the Coccio module draws a texture that finds its place in large architectural backgrounds. Available in 6 colour mixes, Coccio plays a natural and original decorative role.

In Kombination mit monochromen Flächen zeichnet das Modul Coccio eine Textur, die in großen architektonischen Feladern ihren Platz findet. Coccio ist in 6 Farbmischungen erhältlich und spielt eine natürliche und originelle dekorative Rolle.

En combinaison avec les surfaces unicolores, la série Coccio dessine une texture qui trouve sa place dans les grands décors architecturaux. Disponible en 6 nuances chromatiques, Coccio joue un rôle décoratif naturel et original.

**WALL:** COCCIO ANTRACITE 60x120 - FIAMMA 120x280x0,6  
**FLOOR:** NERO 120x120





# OPEN

REWRITING OUTDOOR SURFACES

OPEN è il progetto di superfici per esterno realizzate in gres porcellanato tecnico con spessore extra 2 cm. Attraverso funzionalità e soluzioni tecniche impareggiabili, OPEN garantisce la massima flessibilità di utilizzo per i grandi spazi pubblici e residenziali.

The OPEN project offers outdoor surfaces in 2 cm thick technical porcelain stoneware. With its unique functionality and technical solutions, OPEN ensures maximum flexibility of use in large-scale public and residential spaces.

OPEN bezieht sich auf ein Projekt für technisches Feinsteinzeug für den Außenbereich mit einer Extra-Stärke von 2 cm. Durch unvergleichliche Funktionalität und technische Lösungen garantiert OPEN maximale Nutzungsflexibilität für große öffentliche und Wohnumgebungen.

OPEN est le projet des surfaces d'extérieur réalisées en grès cérame technique d'une épaisseur extralarge de 2 cm. Grâce à des fonctionnalités et à des solutions techniques inégalées, OPEN garantit un maximum de flexibilité d'utilisation pour les grands espaces publics et les lieux d'habitation.

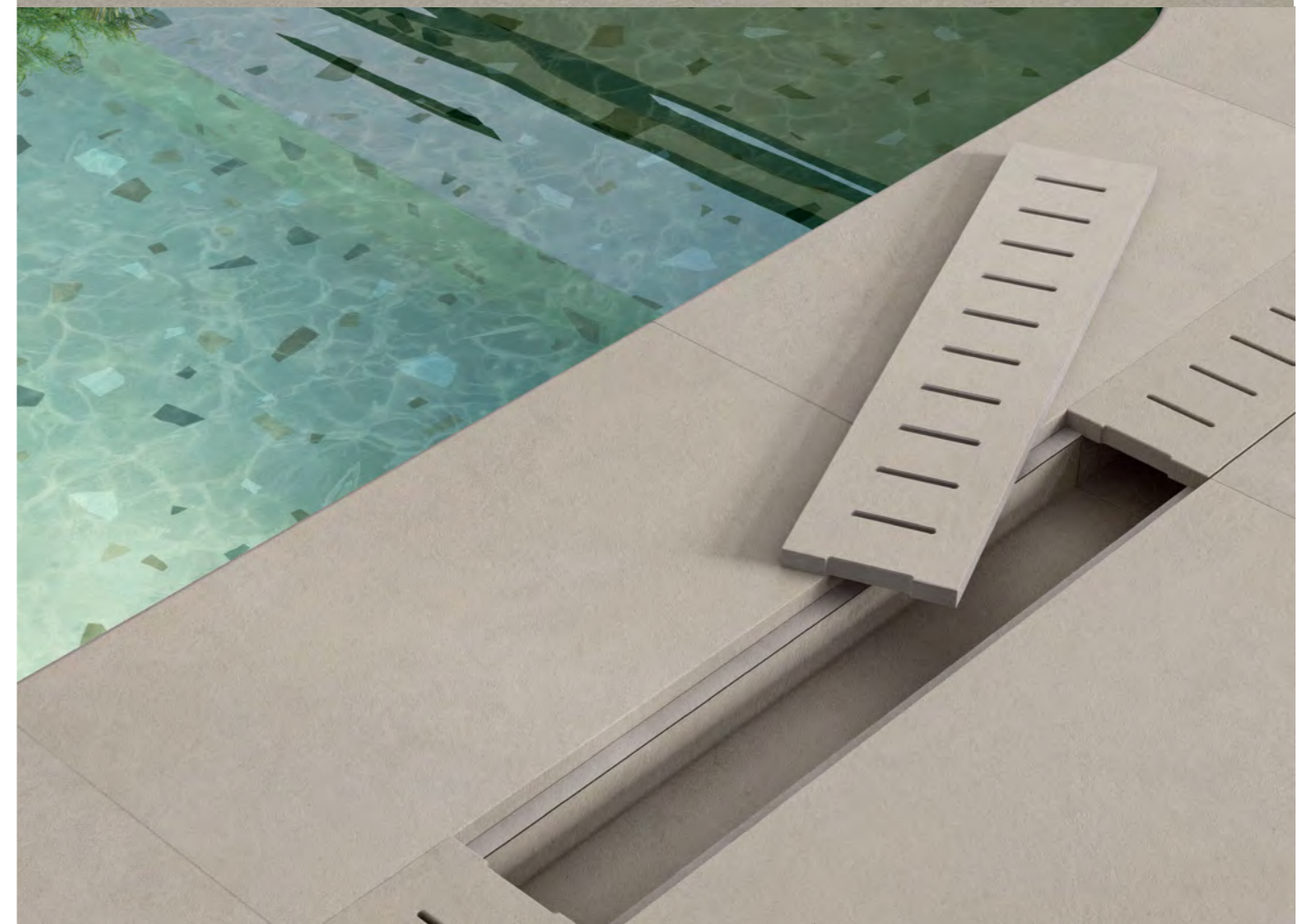





FLOOR: TORTORA 60x120 20mm - TORTORA GRADONE CON TORO 30x120 20mm  
ANGOLARE CON TORO 30x120 20mm - CANALINA 8x14x60 20mm - CANALINA ANGOLARE 8x14x60 20mm - GRIGLIA 14x60 20mm  
GRIGLIA ANGOLARE 14x60 20mm - TORTORA GRADONE ASSEMBLATO 30x120 20mm - TORTORA ALZATA CON SCURETTO 20x120 20mm



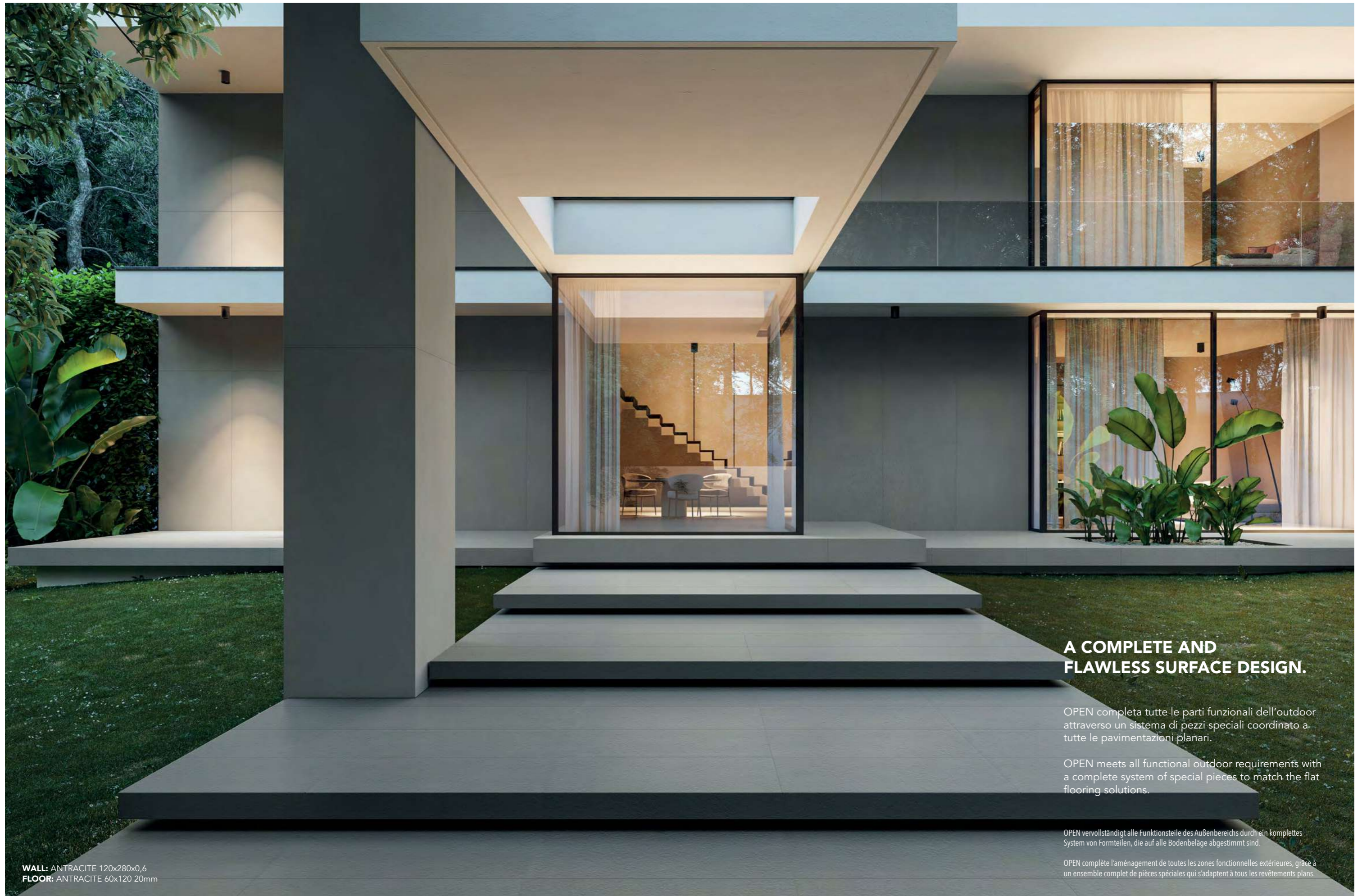

**WALL:** ANTRACITE 120x280x0,6  
**FLOOR:** ANTRACITE 60x120 20mm

## A COMPLETE AND FLAWLESS SURFACE DESIGN.

OPEN completa tutte le parti funzionali dell'outdoor attraverso un sistema di pezzi speciali coordinato a tutte le pavimentazioni planari.

OPEN meets all functional outdoor requirements with a complete system of special pieces to match the flat flooring solutions.

OPEN vervollständigt alle Funktionsteile des Außenbereichs durch ein komplettes System von Formteilen, die auf alle Bodenbeläge abgestimmt sind.

OPEN complète l'aménagement de toutes les zones fonctionnelles extérieures, grâce à un ensemble complet de pièces spéciales qui s'adaptent à tous les revêtements plans.



# Technical Info

**GRES PORCELLANATO - RETTIFICATO**  
**PORCELAIN STONEWARE - RECTIFIED**

CONFORMING TO STANDARDS  
 EN 14411 ISO 13006 APPENDICE G GRUPPO BIa UGL CON Ev ≤ 0,5%

**ADVANCED TECHNOLOGY**



StrideUp®



**BENDING STRENGTH**



**FROST RESISTANCE**



**CHEMICALS RESISTANCE**



**STAIN RESISTANCE**



**ANSI A326.3 > 0,42 STRIDEUP**



**R10 / A + B STRIDEUP**



**ANSI A326.3 > 0,42 NATURALE / MATTE**



**ANSI A326.3 > 0,42 ANTISLIP OPEN**



**R11 / A+B+C ANTISLIP OPEN**



**HEAVY TRAFFIC TRAFFICO INTENSO**  
 Naturale / Matte  
 StrideUp  
 Antislip  
 OPEN



**V2 MODERATE**  
 All Colours



LUCE

NEW

ROSE

NEW













GIADA

NEW

CIELO



		6 mm - MEGA		9 mm - StrideUp		
						
SUPERFICIE		120x280x0,6 cm	120x120 cm	60x120 cm	80x80 cm	40x80 cm
SURFACE		47 <sup>1/4</sup> "x110 <sup>1/4</sup> "x1/4"	47 <sup>1/4</sup> "x47 <sup>1/4</sup> "	23 <sup>1/2</sup> "x47 <sup>1/4</sup> "	31 <sup>1/2</sup> "x31 <sup>1/2</sup> "	15 <sup>3/4</sup> "x31 <sup>1/2</sup> "
Naturale / Matte / Natur / Naturel	UGL	LUCE	NU13XPA ■			
		ROSE	NU12XPA ■			
StrideUp	UGL	LUCE		NU1312 ■	NU13BA ■	NU1388 ■
		ROSE		NU1212 ■	NU12BA ■	NU1288 ■

		6 mm - MEGA		9 mm - StrideUp		
						
SUPERFICIE		120x280x0,6 cm	120x120 cm	60x120 cm	80x80 cm	40x80 cm
SURFACE		47 <sup>1/4</sup> "x110 <sup>1/4</sup> "x1/4"	47 <sup>1/4</sup> "x47 <sup>1/4</sup> "	23 <sup>1/2</sup> "x47 <sup>1/4</sup> "	31 <sup>1/2</sup> "x31 <sup>1/2</sup> "	15 <sup>3/4</sup> "x31 <sup>1/2</sup> "
Naturale / Matte / Natur / Naturel	UGL	GIADA	NU14XPA ■			
		CIELO	NU10XPA ■			
StrideUp	UGL	GIADA		NU1412 ■	NU14BA ■	NU1488 ■
		CIELO		NU1012 ■	NU10BA ■	NU1088 ■
						NU1084 ■



CIPRIA

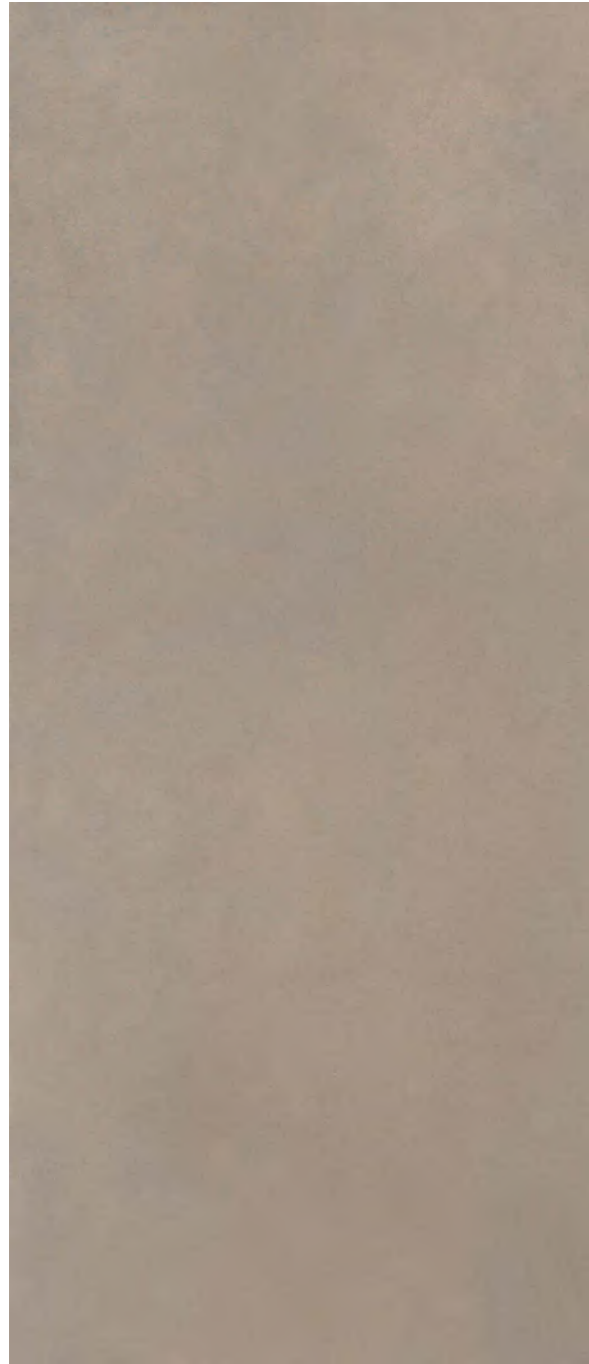

FIAMMA

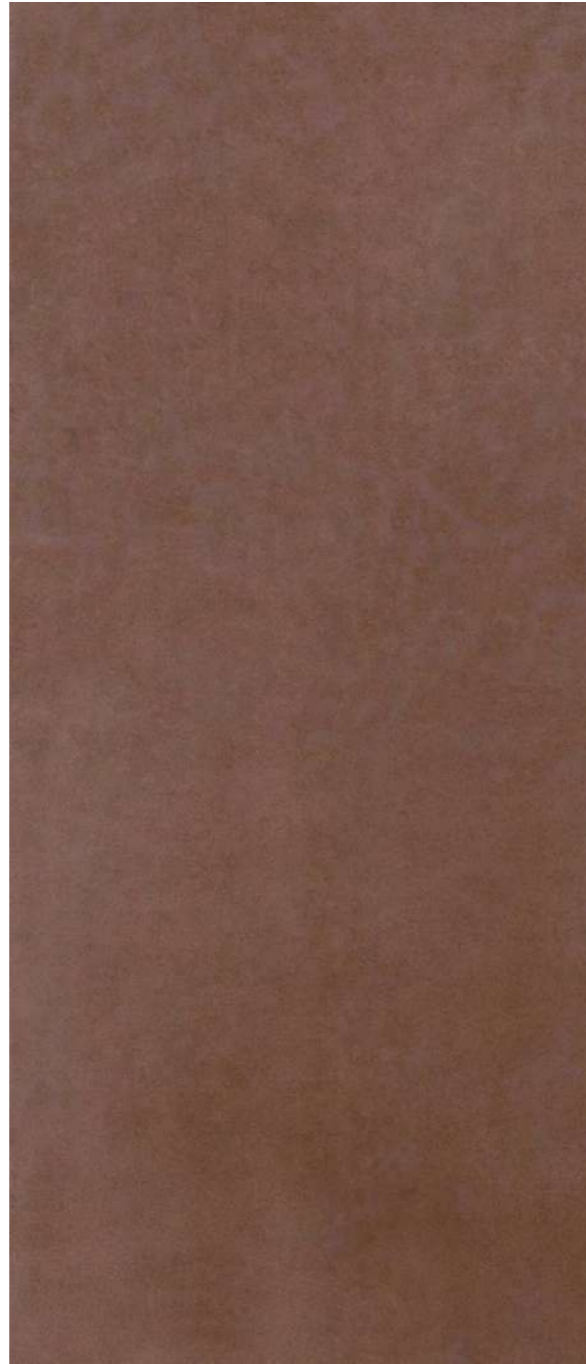

GRIGIO

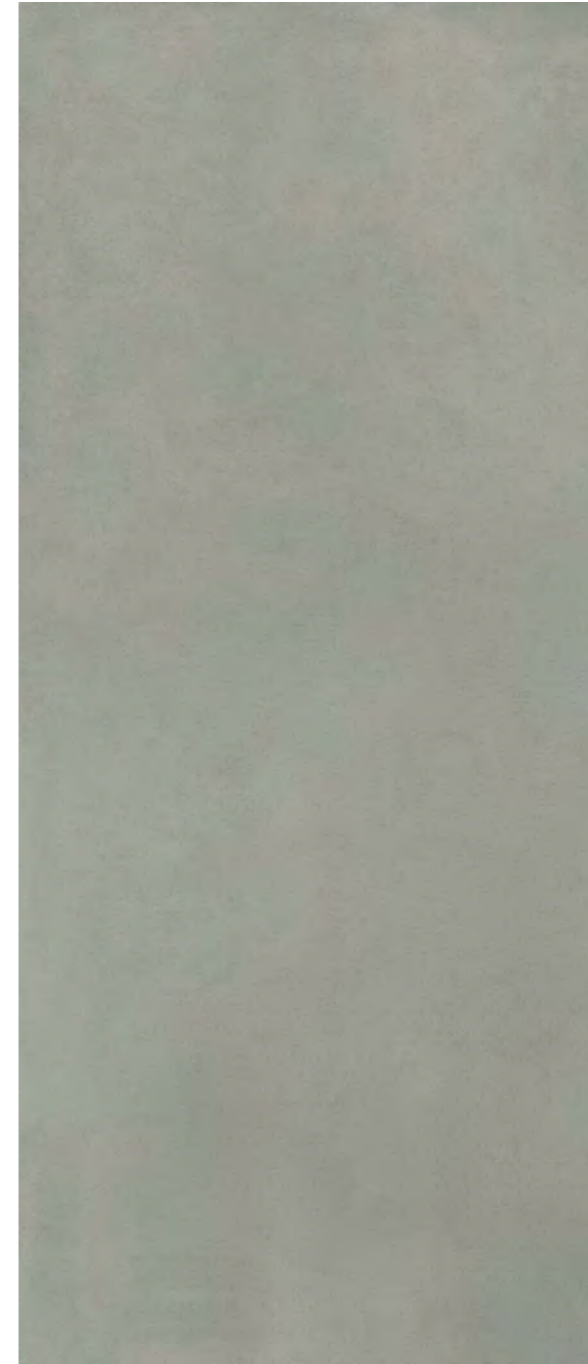

SALVIA



		6 mm - MEGA		9 mm - StrideUp				
SUPERFICIE SURFACE		120x280x0,6 cm 47 <sup>1/4</sup> "x110 <sup>1/4</sup> "x1/4"	120x120 cm 47 <sup>1/4</sup> "x47 <sup>1/4</sup> "	60x120 cm 23 <sup>1/2</sup> "x47 <sup>1/4</sup> "	80x80 cm 31 <sup>1/2</sup> "x31 <sup>1/2</sup> "	40x80 cm 15 <sup>3/4</sup> "x31 <sup>1/2</sup> "	60x60 cm 23 <sup>1/2</sup> "x23 <sup>1/2</sup> "	30x60 cm 11 <sup>7/8</sup> "x23 <sup>1/2</sup> "
Naturale / Matte / Natur / Naturel	UGL	CIPRIA	FIAMMA					
		NU07XPA ■	NU11XPA ■					
StrideUp	UGL							
			NU0712 ■	NU07BA ■	NU0788 ■	NU0784 ■	NU0768 ■	NU0763 ■
Antislip	UGL							
				NU07BAA ■				

		6 mm - MEGA		9 mm - StrideUp					20 mm - OPEN
SUPERFICIE SURFACE		120x280x0,6 cm 47 <sup>1/4</sup> "x110 <sup>1/4</sup> "x1/4"	120x120 cm 47 <sup>1/4</sup> "x47 <sup>1/4</sup> "	60x120 cm 23 <sup>1/2</sup> "x47 <sup>1/4</sup> "	80x80 cm 31 <sup>1/2</sup> "x31 <sup>1/2</sup> "	40x80 cm 15 <sup>3/4</sup> "x31 <sup>1/2</sup> "	60x60 cm 23 <sup>1/2</sup> "x23 <sup>1/2</sup> "	30x60 cm 11 <sup>7/8</sup> "x23 <sup>1/2</sup> "	60x120 cm 23 <sup>1/2</sup> "x47 <sup>1/4</sup> "
Naturale / Matte / Natur / Naturel	UGL	GRIGIO	SALVIA						
		NU02XPA ■	NU09XPA ■						
StrideUp	UGL								
				NU0212 ■	NU02BA ■	NU0288 ■	NU0284 ■	NU0268 ■	NU0263 ■
Antislip	UGL								
						NU0912 ■	NU09BA ■	NU0988 ■	NU0984 ■
	UGL								
									NU02BA2 ■



TORTORA

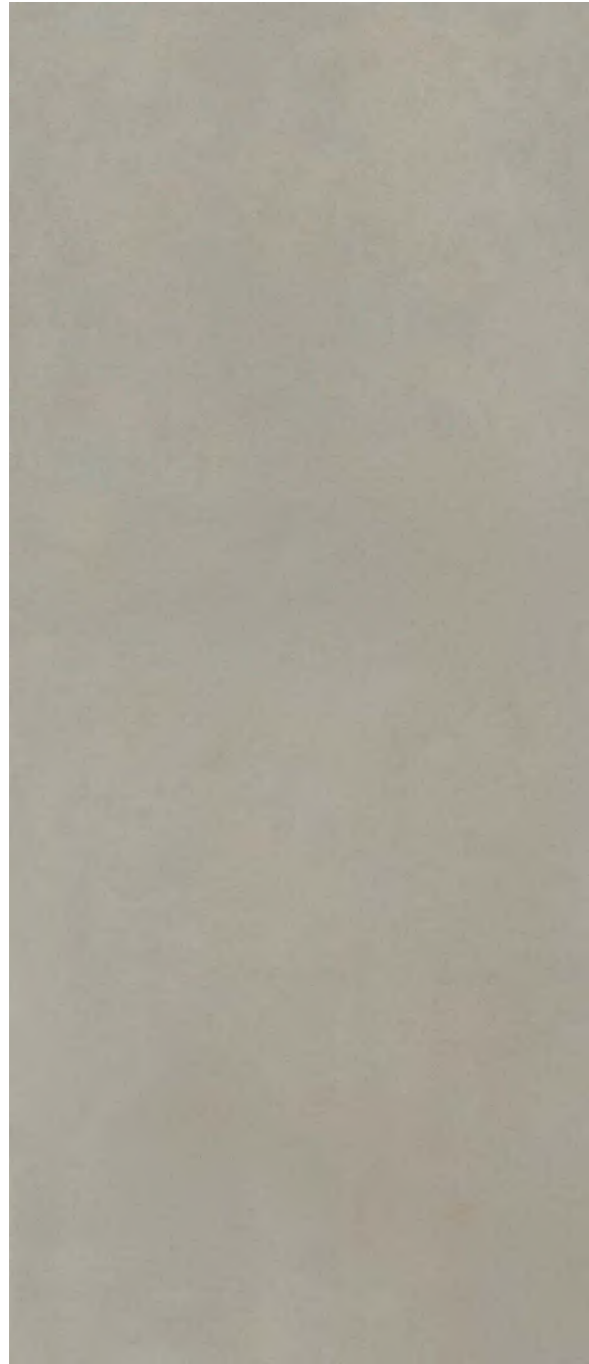

MARRONE



ANTRACITE



NERO



		6 mm - MEGA		9 mm - StrideUp				20 mm - OPEN	
SUPERFICIE SURFACE		120x280x0,6 cm 47 <sup>1/4</sup> "x110 <sup>1/4</sup> "x1/4"	120x120 cm 47 <sup>1/4</sup> "x47 <sup>1/4</sup> "	60x120 cm 23 <sup>1/2</sup> "x47 <sup>1/4</sup> "	80x80 cm 31 <sup>1/2</sup> "x31 <sup>1/2</sup> "	40x80 cm 15 <sup>3/4</sup> "x31 <sup>1/2</sup> "	60x60 cm 23 <sup>1/2</sup> "x23 <sup>1/2</sup> "	30x60 cm 11 <sup>7/8</sup> "x23 <sup>1/2</sup> "	60x120 cm 23 <sup>1/2</sup> "x47 <sup>1/4</sup> "
Naturale / Matte / Natur / Naturel	UGL	TORTORA MARRONE	NU06XPA NU08XPA						
StrideUp	UGL	TORTORA MARRONE	NU0612 NU0812	NU06BA NU08BA	NU0688 NU0888	NU0684 NU0884	NU0668 NU0868	NU0663 NU0863	
Antislip	UGL	TORTORA MARRONE		NU06BAA NU08BAA					NU06BA2

		6 mm - MEGA		9 mm - StrideUp				20 mm - OPEN	
SUPERFICIE SURFACE		120x280x0,6 cm 47 <sup>1/4</sup> "x110 <sup>1/4</sup> "x1/4"	120x120 cm 47 <sup>1/4</sup> "x47 <sup>1/4</sup> "	60x120 cm 23 <sup>1/2</sup> "x47 <sup>1/4</sup> "	80x80 cm 31 <sup>1/2</sup> "x31 <sup>1/2</sup> "	40x80 cm 15 <sup>3/4</sup> "x31 <sup>1/2</sup> "	60x60 cm 23 <sup>1/2</sup> "x23 <sup>1/2</sup> "	30x60 cm 11 <sup>7/8</sup> "x23 <sup>1/2</sup> "	60x120 cm 23 <sup>1/2</sup> "x47 <sup>1/4</sup> "
Naturale / Matte / Natur / Naturel	UGL	ANTRACITE NERO	NU03XPA NU04XPA						
StrideUp	UGL	ANTRACITE NERO	NU0312 NU0412	NU03BA NU04BA	NU0388 NU0488	NU0384 NU0484	NU0368 NU0468	NU0363 NU0463	
Antislip	UGL	ANTRACITE NERO		NU03BAA NU04BAA					NU03BA2



NEW

BIANCO



AVORIO

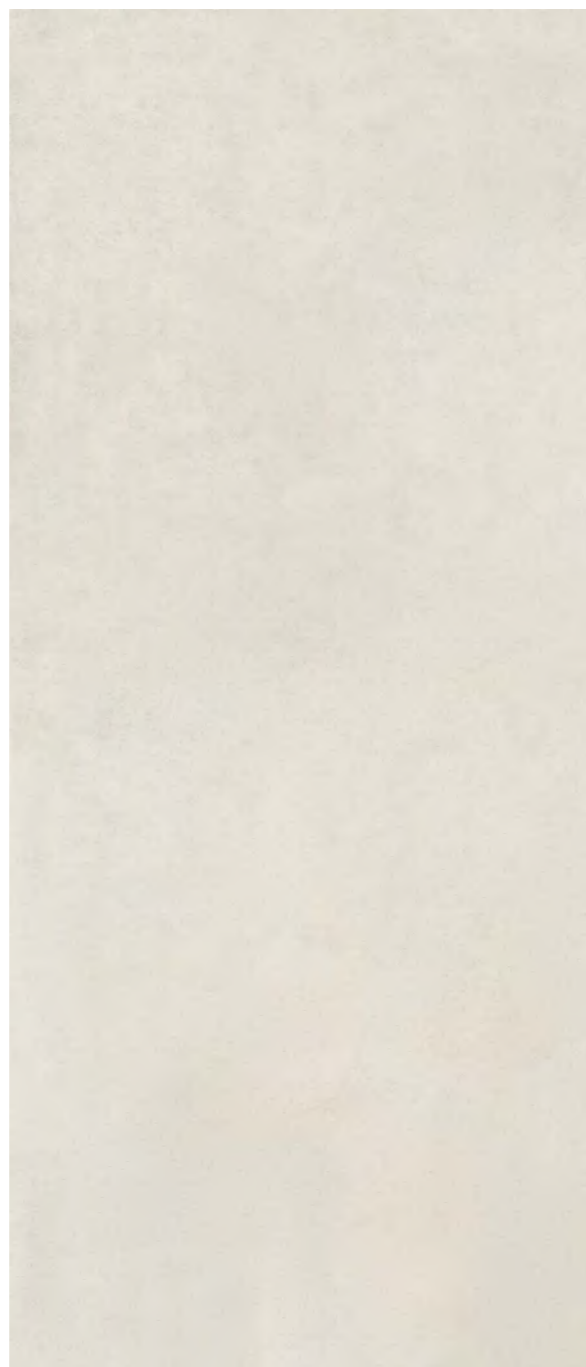

LUCE RIBBED



ROSE RIBBED

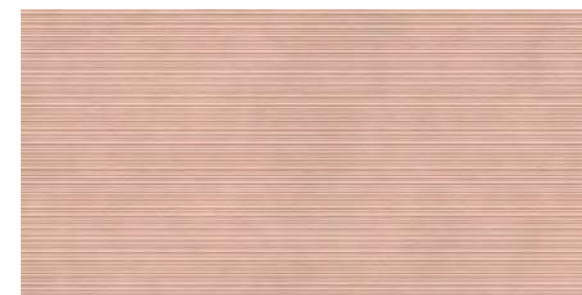

GIADA RIBBED



CIELO RIBBED

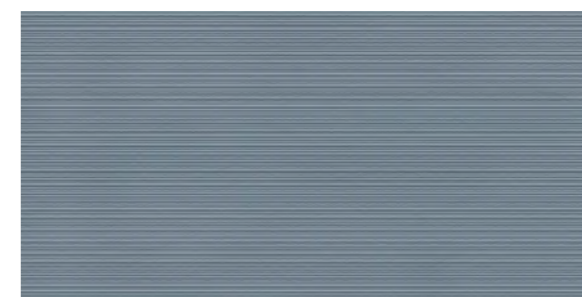

BIANCO RIBBED

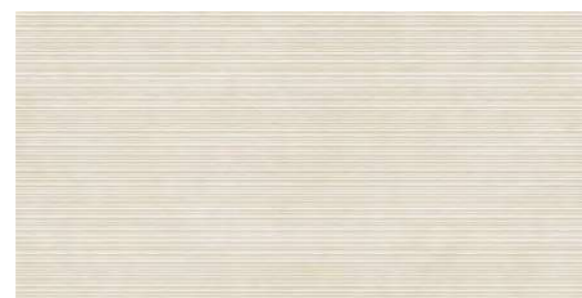

SALVIA RIBBED



6 mm - MEGA 9 mm - StrideUp

		6 mm - MEGA		9 mm - StrideUp				
SUPERFICIE SURFACE		120x280x0,6 cm 47 1/4"x110 1/4"x1/4"	120x120 cm 47 1/4"x47 1/4"	60x120 cm 23 1/2"x47 1/4"	80x80 cm 31 1/2"x31 1/2"	40x80 cm 15 3/4"x31 1/2"	60x60 cm 23 1/2"x23 1/2"	30x60 cm 11 7/8"x23 1/2"
Naturale / Matte / Natur / Naturel	UGL	BIANCO	NU01XPA ■					
		AVORIO	NU05XPA ■					
StrideUp	UGL	BIANCO	NU0112 ■	NU01BA ■	NU0188 ■	NU0184 ■	NU0168 ■	NU0163 ■
		AVORIO	NU0512 ■	NU05BA ■	NU0588 ■	NU0584 ■	NU0568 ■	NU0563 ■
Antislip	UGL	BIANCO	NU01BAA ■					
		AVORIO	NU05BAA ■					

Il Decoro Ribbed non ha continuità di struttura tra un pezzo e l'altro.  
Le décor Ribbed n'a pas de continuité entre une pièce et l'autre.  
Ribbed decor has no continuity of texture between the pieces.  
Bei dem Dekor Ribbed gibt es keine Kontinuität der Linienstruktur zwischen einem Stück und dem nächsten.

		9 mm			
SUPERFICIE SURFACE		Ribbed 60x120 cm 23 1/2"x47 1/4"			
		Pcs Box 2			
Naturale / Matte / Natur / Naturel	UGL	LUCE	NU13BAR ■	CIELO	NU10BAR ■
		ROSE	NU12BAR ■	BIANCO	NU01BAR ■
		GIADA	NU14BAR ■	SALVIA	NU09BAR ■



COCCIO



Bianco Coccio



Avorio Coccio



Grigio Coccio



Tortora Coccio



Antracite Coccio



Cipria Coccio



WALL: CIELO 40x80 - COCCIO BIANCO 80x80 - BIANCO 40x80  
 WASHBASIN: ITALGRANITILIVE - CIELO PLAN - CIELO BASIN  
 CABINET: ITALGRANITILIVE - CIELO DOUBLE LOFTY  
 FLOOR: CIELO 80x80



WALL: CIPRIA 120x280x0,6 - CIELO 120x280x0,6  
 FLOOR: COCCIO CIPRIA 80x80

9 mm - StrideUp

		60x120 cm 23 <sup>1/2</sup> "x47 <sup>1/4</sup> "	80x80 cm 31 <sup>1/2</sup> "x31 <sup>1/2</sup> "
StrideUp	UGL	BIANCO COCCIO NU01BAC	NU0188C
		AVORIO COCCIO NU05BAC	NU0588C
		GRIGIO COCCIO NU02BAC	NU0288C
		ANTRACITE COCCIO NU03BAC	NU0388C
		TORTORA COCCIO NU06BAC	NU0688C
		CIPRIA COCCIO NU07BAC	NU0788C



SFUMATURA CIELO



SFUMATURA CIPRIA

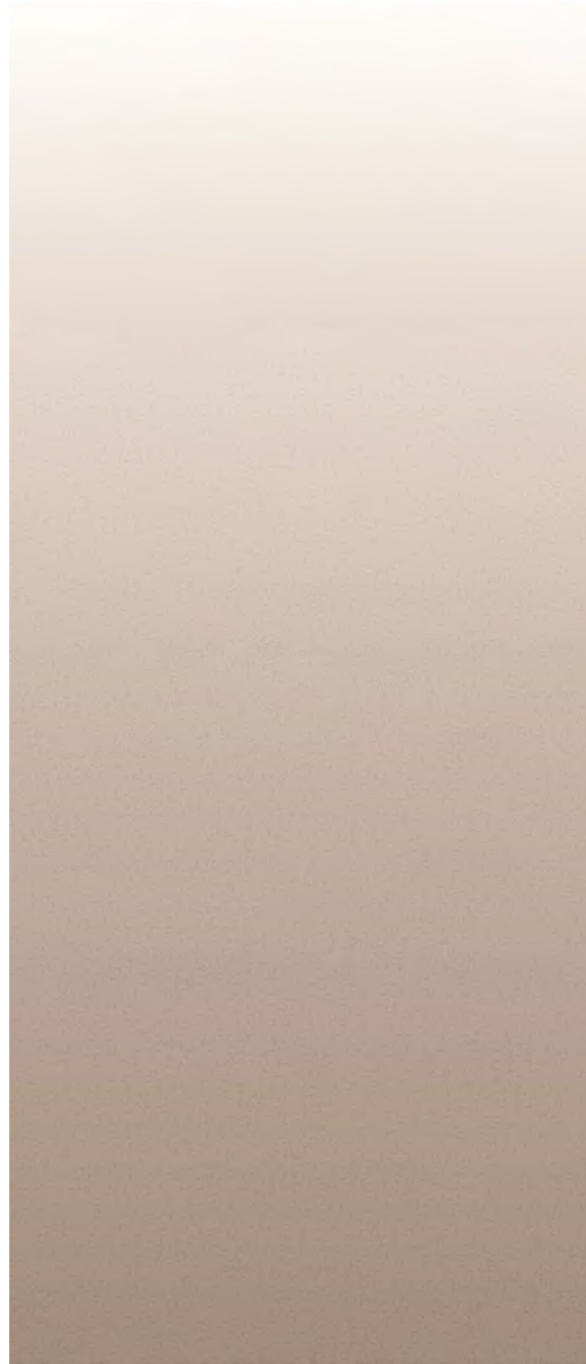

— 6 mm - MEGA



SUPERFICIE SURFACE 120x280x0,6 cm 47 1/4"x110 1/4"x1/4"

Naturale / Matte / Natur / Naturel UGL SFUMATURA CIELO NUS2XPAD ■ SFUMATURA CIPRIA NUS1XPAD ■



WALL: DECORO SFUMATURA CIELO 120x280x0,6 FLOOR: TORTORA 120x120



## BOTANICA VERDE



A

B

**SUPERFICIE**  
SURFACE

**120x280x0,6 cm**  
47<sup>1/4</sup>"x110<sup>1/4</sup>"x1/4"

**Naturale / Matte / Natur / Naturel**

**UGL**

**BOTANICA VERDE A** NUB1XPADA ■  
**BOTANICA VERDE B** NUB1XPADB ■

6 mm - MEGA



## BOTANICA VERDE DECORO

60x120



LA COMPOSIZIONE



**WALL:** BOTANICA VERDE - SALVIA 120x280x0,6  
**WASHBASIN:** ITALGRANITILIVE - BIANCO CUT  
**CABINET:** ITALGRANITILIVE - BIANCO DOUBLE LOFTY  
**FLOOR:** GRIGIO 80x80

9 mm



**120x120 cm (2 pezzi)**  
47<sup>1/4</sup>"x47<sup>1/4</sup>" (2 pieces)

**BOTANICA VERDE DECORO** NU00DB1 ■

I decori sono stati studiati per comporre le intere pareti in diverse dimensioni; il disegno si riprende sui vari lati. Si consiglia di comporre il disegno prima della posa.

The decorations have been thought to compose the entire walls in different sizes; the design resumes on the various sides. It is recommended to compose the drawing before laying.

Die Dekorationen wurden studiert, um die gesamten Wände in verschiedenen Größen zusammenzusetzen; das Design setzt sich auf den verschiedenen Seiten fort. Es ist ratsam, die Zeichnung vor dem Verlegen zu erstellen.

Les décors ont été conçus pour composer des murs entières en différentes dimensions; le motif se suivit sur les différents cotés. Une pose à sec avant le collage est fortement préconisée.



BOTANICA CIPRIA



A

B

**— 6 mm - MEGA**

SUPERFICIE SURFACE 120x280x0,6 cm 47<sup>11/16</sup>"x110<sup>11/16</sup>"x1/4"

Naturale / Matte / Natur / Naturel UGL BOTANICA CIPRIA A NUB2XPADA ■ BOTANICA CIPRIA B NUB2XPADB ■

BOTANICA CIPRIA DECORO

60x120



LA COMPOSIZIONE

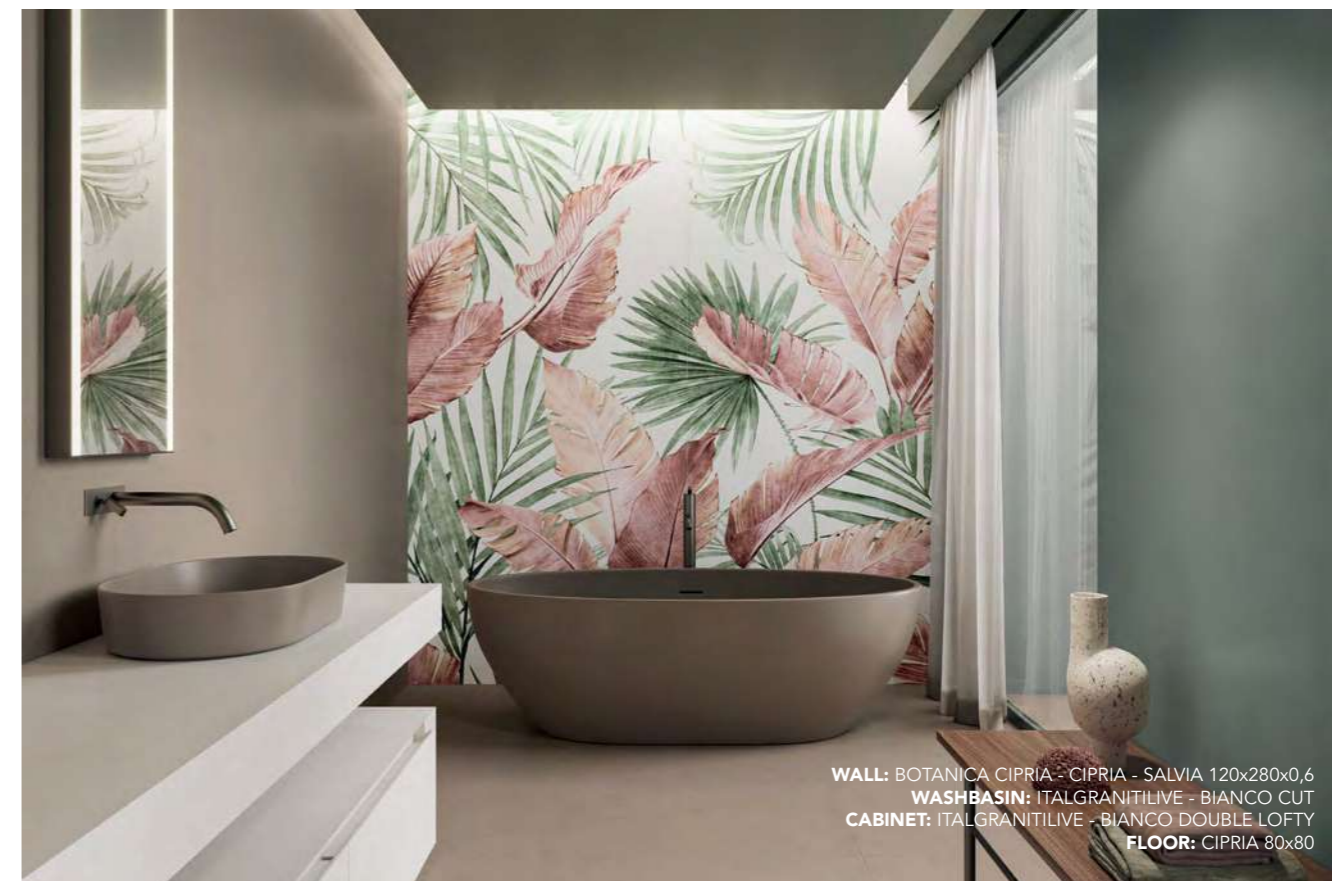

WALL: BOTANICA CIPRIA - CIPRIA - SALVIA 120x280x0,6  
 WASHBASIN: ITALGRANITILIVE - BIANCO CUT  
 CABINET: ITALGRANITILIVE - BIANCO DOUBLE LOFTY  
 FLOOR: CIPRIA 80x80

**— 9 mm**

120x120 cm (2 pezzi) 47<sup>11/16</sup>"x47<sup>11/16</sup>" (2 pieces)

BOTANICA CIPRIA DECORO NU00DB2 ■

I decori sono stati studiati per comporre le intere pareti in diverse dimensioni; il disegno si riprende sui vari lati. Si consiglia di comporre il disegno prima della posa.

The decorations have been thought to compose the entire walls in different sizes; the design resumes on the various sides. It is recommended to compose the drawing before laying.

Die Dekorationen wurden studiert, um die gesamten Wände in verschiedenen Größen zusammenzusetzen; das Design setzt sich auf den verschiedenen Seiten fort. Es ist ratsam, die Zeichnung vor dem Verlegen zu erstellen.

Les décors ont été conçus pour composer des murs entières en différentes dimensions; le motif se suivie sur les différents cotés. Une pose à sec avant le collage est fortement préconisé.



TRIANGOLO CIELO

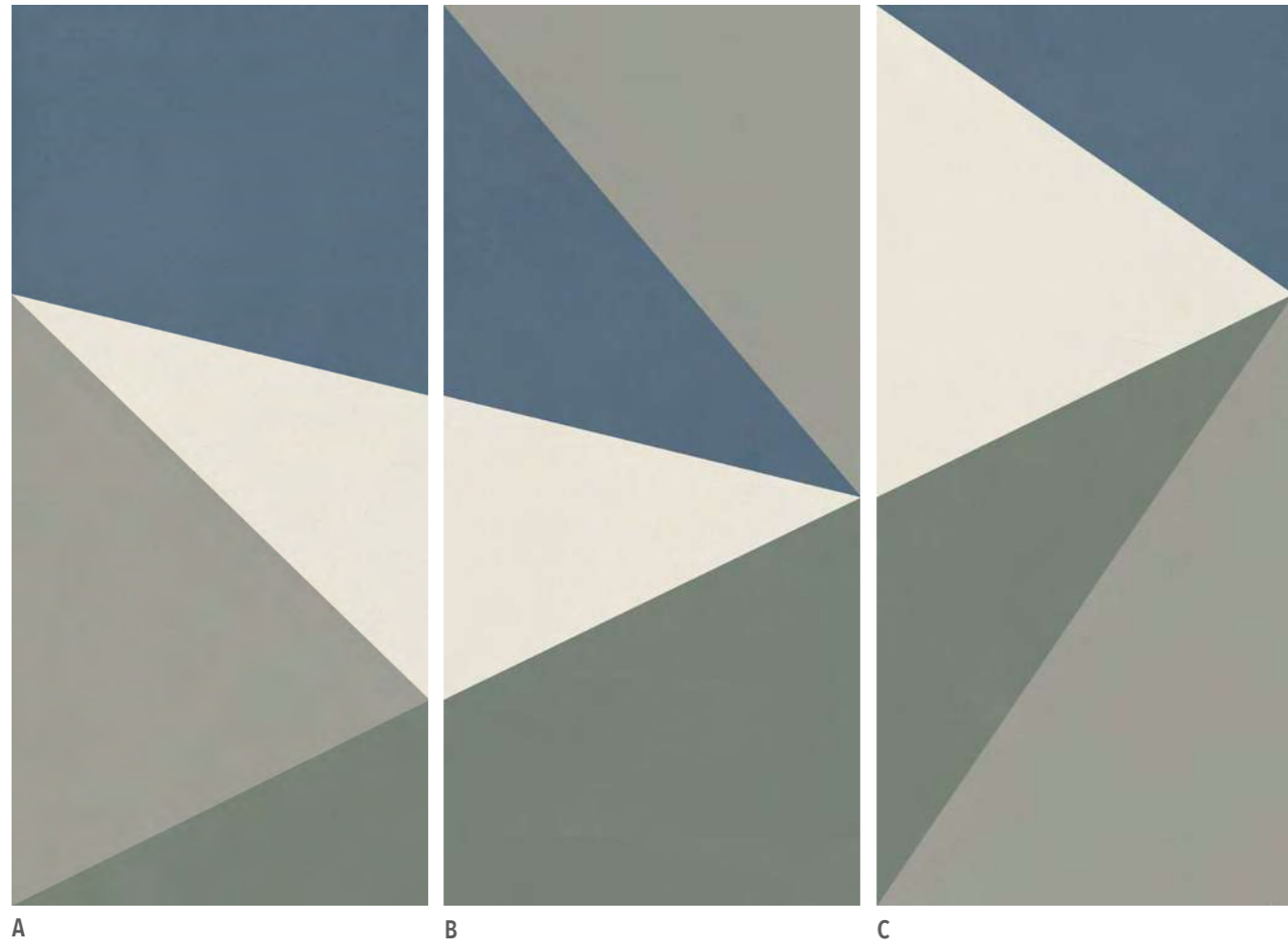

A

B

C

— 6 mm - MEGA



SUPERFICIE SURFACE	120x280x0,6 cm 47 <sup>1/4</sup> "x110 <sup>1/4</sup> "x1/4"
Naturale / Matte / Natur / Naturel	UGL TRIANGOLO CIELO A NUT1XPADA ■ TRIANGOLO CIELO B NUT1XPADB ■ TRIANGOLO CIELO C NUT1XPADC ■

TRIANGOLO CIELO DECORO

60x120

LA COMPOSIZIONE

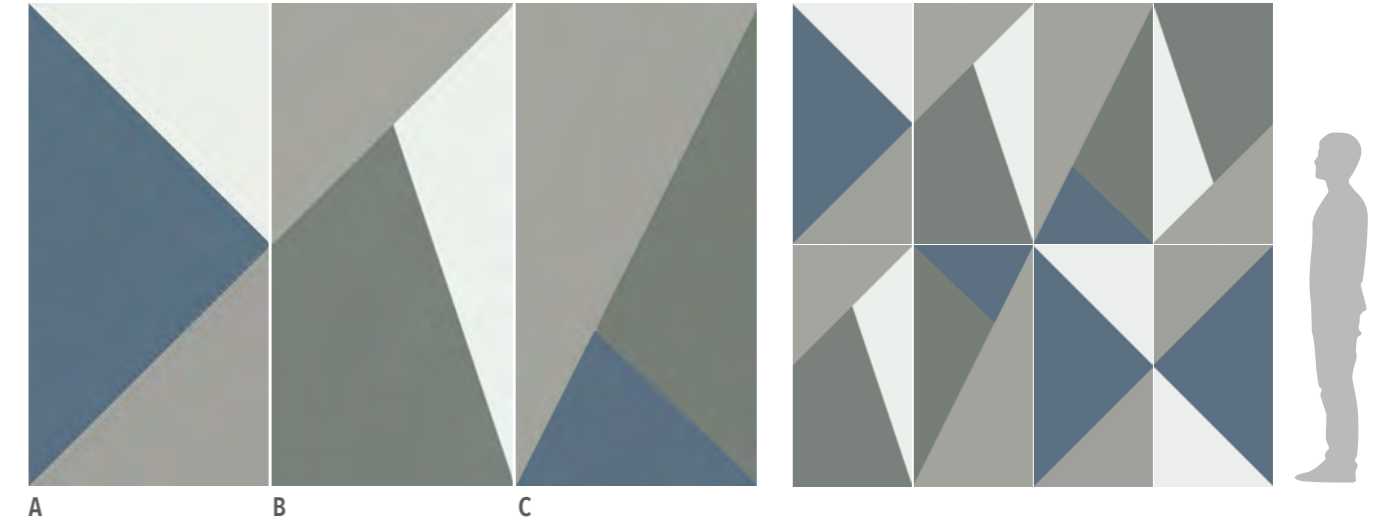

A

B

C



WALL: DECORO TRIANGOLO CIELO A,B,C 120x280x0,6  
FLOOR: CIELO 80x80

— 9 mm



180x120 cm (3 pezzi)  
70<sup>7/8</sup>"x47<sup>1/4</sup>" (3 pieces)

TRIANGOLO CIELO DECORO NU00DT1 ■

I decori sono stati studiati per comporre le intere pareti in diverse dimensioni; il disegno si riprende sui vari lati. Si consiglia di comporre il disegno prima della posa.

The decorations have been thought to compose the entire walls in different sizes; the design resumes on the various sides. It is recommended to compose the drawing before laying.

Die Dekorationen wurden studiert, um die gesamten Wände in verschiedenen Größen zusammenzusetzen; das Design setzt sich auf den verschiedenen Seiten fort. Es ist ratsam, die Zeichnung vor dem Verlegen zu erstellen.

Les décors ont été conçus pour composer des murs entières en différentes dimensions; le motif se suivit sur les différentes cotés. Une pose à sec avant le collage est fortement préconisé.



TRIANGOLO CIPRIA

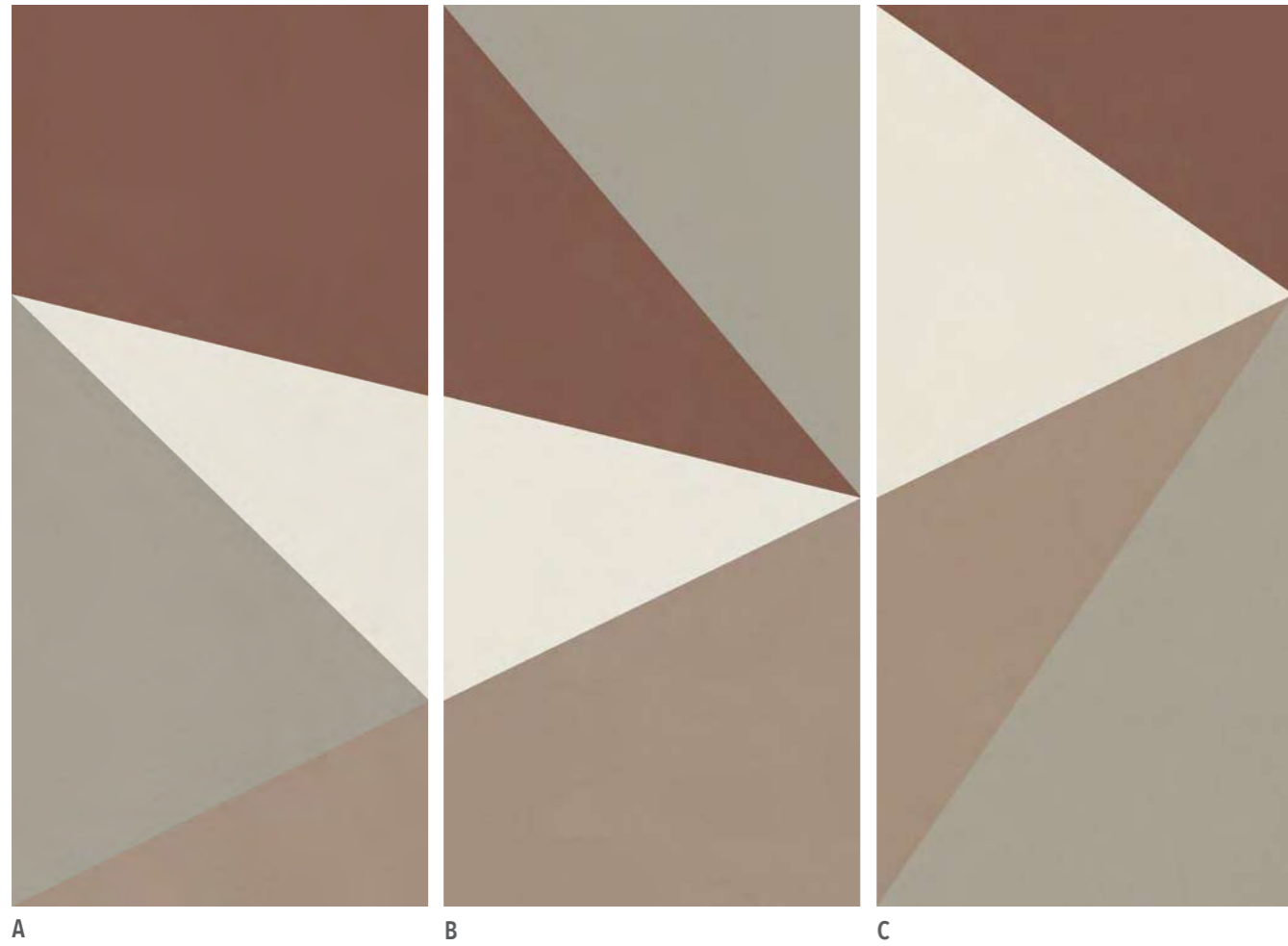

A

B

C

— 6 mm - MEGA



SUPERFICIE SURFACE	120x280x0,6 cm 47 <sup>1/4</sup> "x110 <sup>1/4</sup> "x1/4"
Naturale / Matte / Natur / Naturel	UGL TRIANGOLO CIPRIA A NUT2XPADA ■ TRIANGOLO CIPRIA B NUT2XPADB ■ TRIANGOLO CIPRIA C NUT2XPADC ■

TRIANGOLO CIPRIA DECORO

60x120

LA COMPOSIZIONE

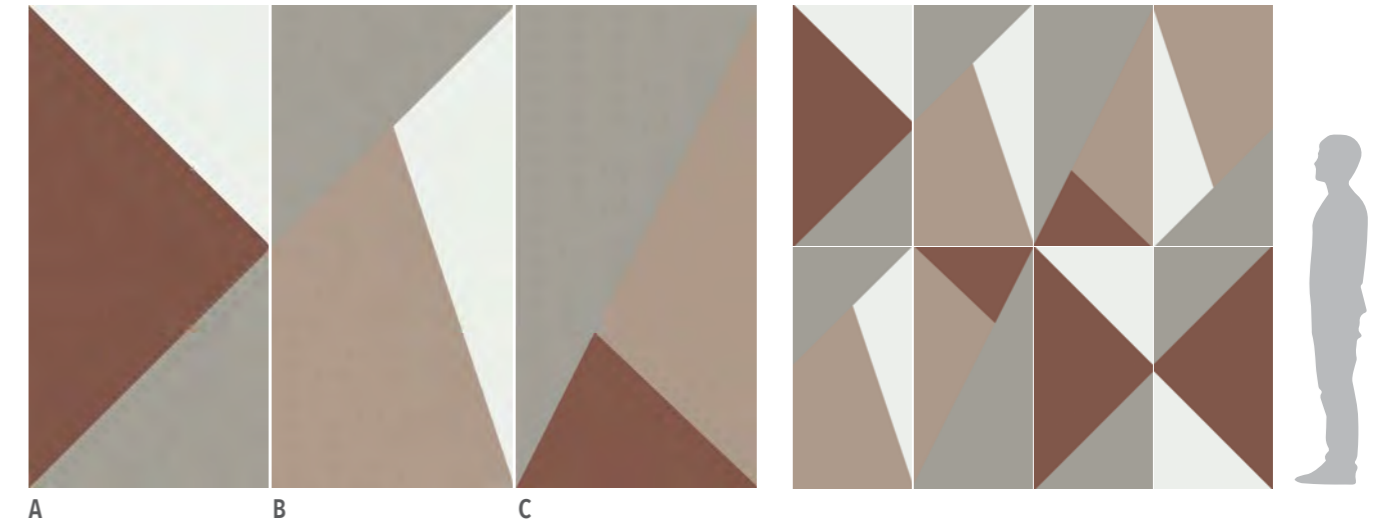

A

B

C



WALL: DECORO TRIANGOLO CIPRIA A,B,C - CIPRIA 120x280x0,6  
FLOOR: COCCIO CIPRIA 80x80

— 9 mm



180x120 cm (3 pezzi)  
70<sup>7/8</sup>"x47<sup>1/4</sup>" (3 pieces)

TRIANGOLO CIPRIA DECORO NU00DT2 ■

I decori sono stati studiati per comporre le intere pareti in diverse dimensioni; il disegno si riprende sui vari lati. Si consiglia di comporre il disegno prima della posa.

The decorations have been thought to compose the entire walls in different sizes; the design resumes on the various sides. It is recommended to compose the drawing before laying.

Die Dekorationen wurden studiert, um die gesamten Wände in verschiedenen Größen zusammenzusetzen; das Design setzt sich auf den verschiedenen Seiten fort. Es ist ratsam, die Zeichnung vor dem Verlegen zu erstellen.

Les décors ont été conçus pour composer des murs entières en différents dimensions; le motif se suivit sur les différents cotés. Une pose à sec avant le collage est fortement préconisé.



## FOLIAGE

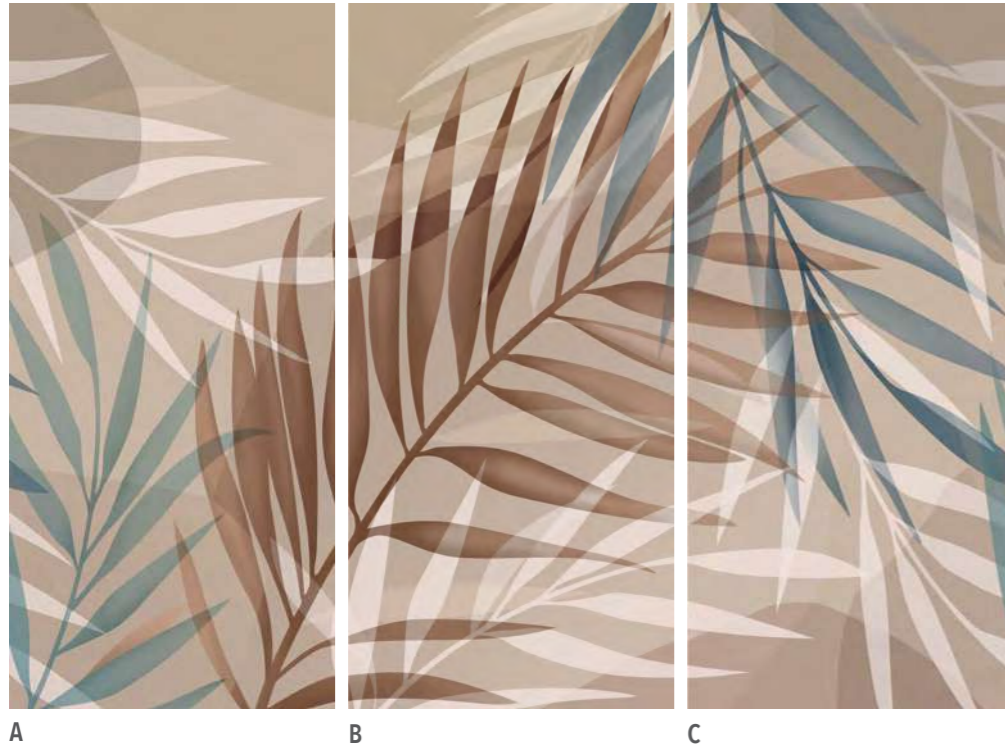

A

B

C

6 mm - MEGA



SUPERFICIE / SURFACE 120x280x0,6 cm / 47 1/8"x110 1/8"x1/4"

Naturale / Matte / Natur / Naturel	UGL	FOLIAGE A	NUFOXPAD A	■
		FOLIAGE B	NUFOXPAD B	■
		FOLIAGE C	NUFOXPAD C	■

## FOLIAGE DECORO

60x120



A

B

### LA COMPOSIZIONE

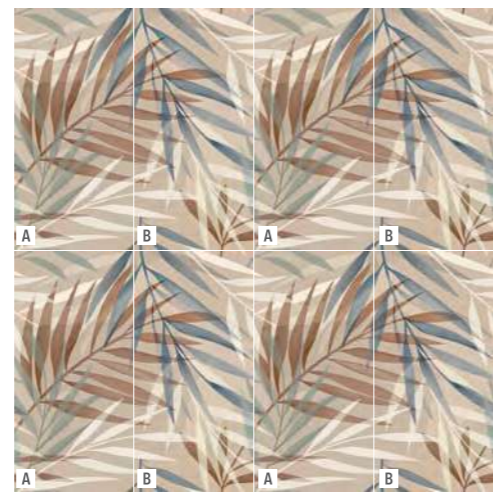

9 mm



120x120 cm (2 pezzi) / 47 1/8"x47 1/8" (2 pieces)

FOLIAGE DECORO NU00DF2 ■ 712

**Foliage Decoro**  
I decori sono stati studiati per comporre le intere pareti in diverse dimensioni; il disegno si riprende sui vari lati. Si consiglia di comporre il disegno prima della posa.

The decorations have been thought to compose the entire walls in different sizes; the design resumes on the various sides. It is recommended to compose the drawing before laying.

Die Dekorationen wurden studiert, um die gesamten Wände in verschiedenen Größen zusammensetzen; das Design setzt sich auf den verschiedenen Seiten fort. Es ist ratsam, die Zeichnung vor dem Verlegen zu erstellen.

Les décors ont été conçus pour composer des murs entières en différents dimensions; le motif se suivit sur les différents cotés. Une pose à sec avant le collage est fortement préconisé.

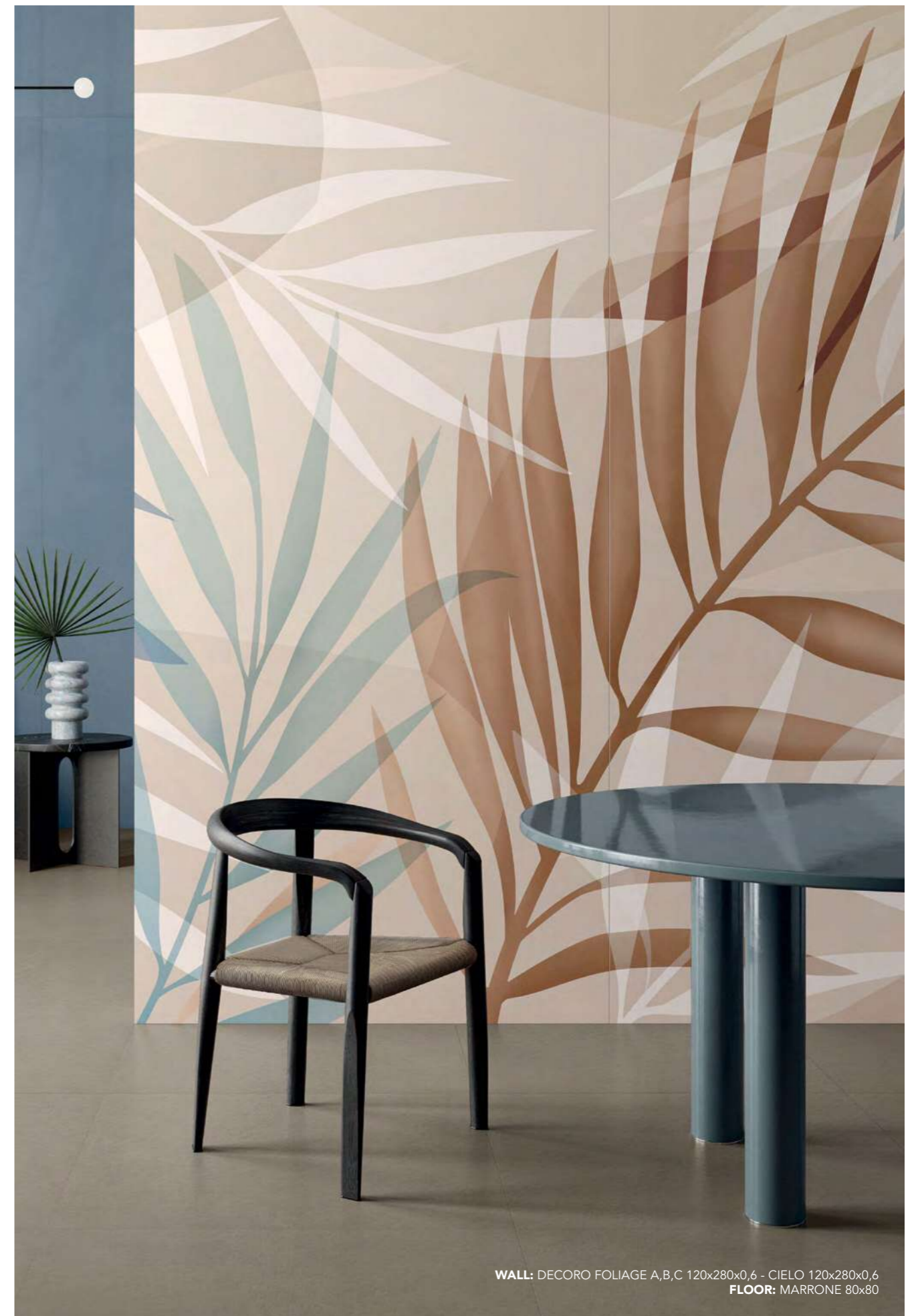

WALL: DECORO FOLIAGE A,B,C 120x280x0,6 - CIELO 120x280x0,6  
FLOOR: MARRONE 80x80



# EDEN DECORO

60x120



■ 9 mm - Naturale / Matte

60x120 cm  
23<sup>1/2</sup>"x47<sup>3/4</sup>"

NUANCES  
EDEN DECORO

NU00BAED ■

### Eden Decoro

Il decoro Eden presenta un soggetto unico. Il disegno è progettato per una posa random: si consiglia di alternare e ruotare i pezzi per una distribuzione più naturale.

The Eden deco features 1 unique subject. The pattern is designed for a random installation, we recommend to alternate and rotate the pieces for a more natural distribution.

Das Dekor Eden besteht aus einem einzigen Motiv. Das Design ist für eine willkürliche Verlegung ausgelegt, die Platten drehen und abwechseln, um eine natürlichere Verteilung zu erzielen.

La décoration Eden présente un sujet unique. Le dessin est conçu pour une pose au hasard : il est conseillé d'alterner et de tourner les pièces pour une répartition plus naturelle.



WALL: EDEN 60x120  
FLOOR: ESSENCE GOLD 20x120



## LISTELLO TRATTO

20x120

NEW



Luce Giada Rose Cielo Salvia Fiamma Marrone  
 Cipria Tortora Nero Antracite Grigio Avorio Bianco

### 6 mm - Naturale / Matte - UGL

Listello Tratto  
20x120 cm  
8x47<sup>1/4</sup>"

Pcs Box 6

LUCE	NU13LT	AVORIO	NU05LT
ROSE	NU12LT	TORTORA	NU06LT
GIADA	NU14LT	CIPRIA	NU07LT
BIANCO	NU01LT	MARRONE	NU08LT
GRIGIO	NU02LT	SALVIA	NU09LT
ANTRACITE	NU03LT	CIELO	NU10LT
NERO	NU04LT	FIAMMA	NU11LT



Su rete / Mesh mounted



Tessera  
2,5x120 1"x47<sup>1/4</sup>"



Tessera  
2,8x9,8 1<sup>1/8</sup>"x3<sup>7/8</sup>"

Muretto

## MURETTO

30x30

NEW

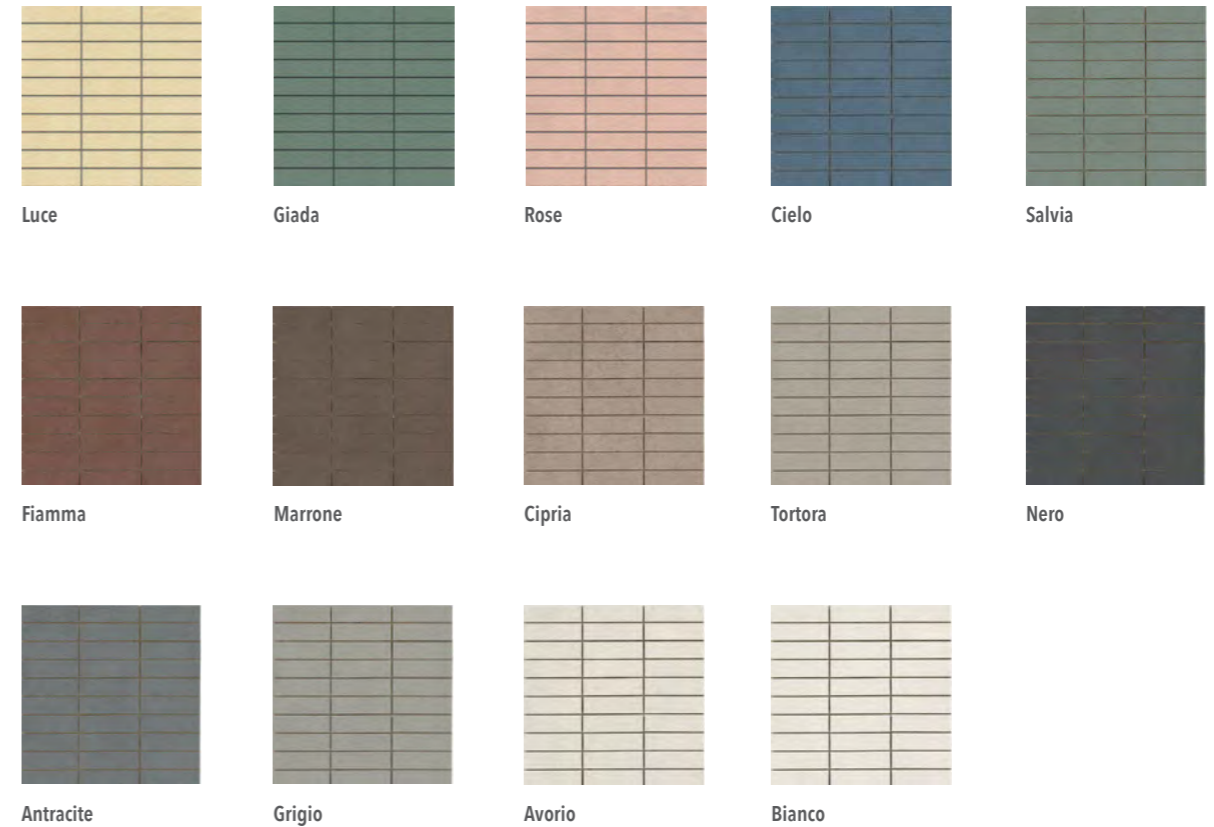

Luce Giada Rose Cielo Salvia  
 Fiamma Marrone Cipria Tortora Nero  
 Antracite Grigio Avorio Bianco

### 6 mm - Naturale / Matte - UGL

Muretto  
30x30 cm  
11<sup>7/8</sup>"x11<sup>7/8</sup>"

Pcs Box 6

LUCE	NU13MB	AVORIO	NU05MB
ROSE	NU12MB	TORTORA	NU06MB
GIADA	NU14MB	CIPRIA	NU07MB
BIANCO	NU01MB	MARRONE	NU08MB
GRIGIO	NU02MB	SALVIA	NU09MB
ANTRACITE	NU03MB	CIELO	NU10MB
NERO	NU04MB	FIAMMA	NU11MB

### 9 mm - StrideUp - UGL

Muretto  
30x30 cm  
11<sup>7/8</sup>"x11<sup>7/8</sup>"

Pcs Box 6

LUCE	NU13MB9	AVORIO	NU05MB9
ROSE	NU12MB9	TORTORA	NU06MB9
GIADA	NU14MB9	CIPRIA	NU07MB9
BIANCO	NU01MB9	MARRONE	NU08MB9
GRIGIO	NU02MB9	SALVIA	NU09MB9
ANTRACITE	NU03MB9	CIELO	NU10MB9
NERO	NU04MB9	FIAMMA	NU11MB9



### MOSAICO A

30x30

NEW

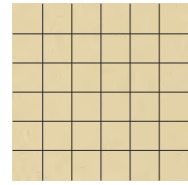

Luce

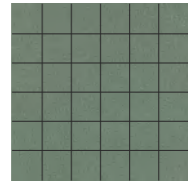

Giada

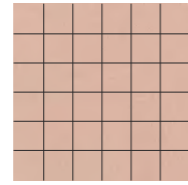

Rose

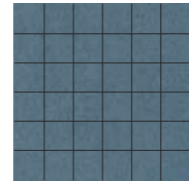

Cielo

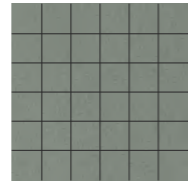

Salvia

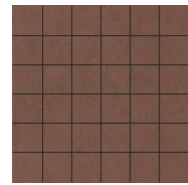

Fiamma



Marrone

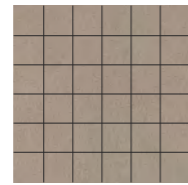

Cipria

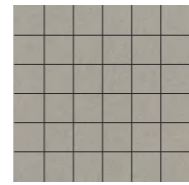

Tortora



Nero

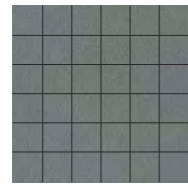

Antracite

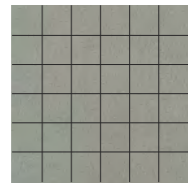

Grigio

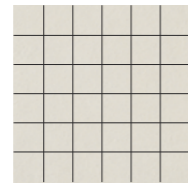

Avorio

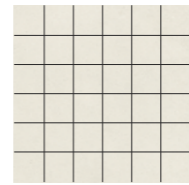

Bianco

### MOSAICO OVALE

19,5x37



Cielo



Salvia



Fiamma



Marrone



Cipria



Tortora



Nero



Antracite



Grigio



Avorio



Bianco

### MOSAICO OVALE MIX

19,5x37



**Mix Caldo 1**  
(Avorio, Tortora,  
Cipria, Marrone)



**Mix Caldo 2**  
(Avorio, Tortora,  
Cipria, Fiamma)



**Mix Freddo 1**  
(Bianco, Grigio,  
Antracite, Nero)



**Mix Freddo 2**  
(Bianco, Grigio,  
Antracite, Cielo)



**Mix Freddo 3**  
(Bianco, Grigio,  
Antracite, Salvia)

#### 9 mm - StrideUp - UGL



Mosaico A  
30x30 cm  
11<sup>7/8</sup>"x11<sup>7/8</sup>"

Pcs Box 12

LUCE	NU133MA	AVORIO	NU053MA
ROSE	NU123MA	TORTORA	NU063MA
GIADA	NU143MA	CIPRIA	NU073MA
BIANCO	NU013MA	MARRONE	NU083MA
GRIGIO	NU023MA	SALVIA	NU093MA
ANTRACITE	NU033MA	CIELO	NU103MA
NERO	NU043MA	FIAMMA	NU113MA

#### 9 mm - StrideUp - UGL



Mosaico Ovale  
19,5x37 cm  
7<sup>5/8</sup>"x14<sup>5/8</sup>"

Pcs Box 6

BIANCO	NU01MOV	MARRONE	NU08MOV
GRIGIO	NU02MOV	SALVIA	NU09MOV
ANTRACITE	NU03MOV	CIELO	NU10MOV
NERO	NU04MOV	FIAMMA	NU11MOV
AVORIO	NU05MOV		
TORTORA	NU06MOV		
CIPRIA	NU07MOV		



Mosaico Ovale Mix  
19,5x37 cm  
7<sup>5/8</sup>"x14<sup>5/8</sup>"

Pcs Box 6

MIX CALDO 1	NU00MVC1
MIX CALDO 2	NU00MVC2
MIX FREDDO 1	NU00MOV1
MIX FREDDO 2	NU00MOV2
MIX FREDDO 3	NU00MOV3



Su rete / Mesh mounted



Tessera  
5x5 2"x2"

Mosaico



Tessera  
4,7x18,7 1<sup>7/8</sup>"x7<sup>3/8</sup>"

Mosaico Ovale



### MOSAICO B

30x30

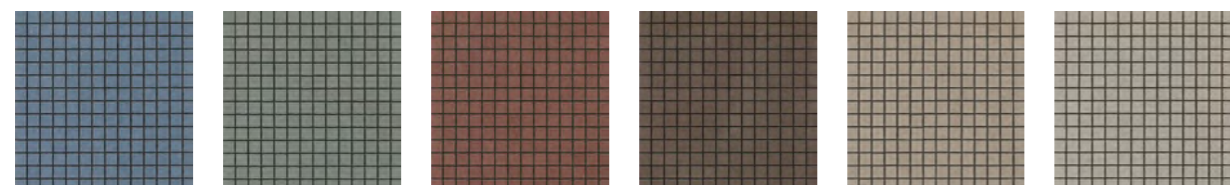

Cielo Salvia Fiamma Marrone Cipria Tortora

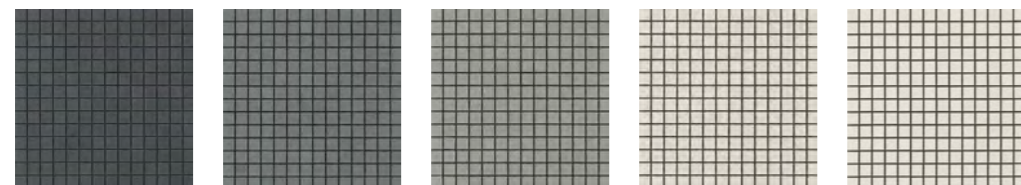

Nero Antracite Grigio Avorio Bianco

### MOSAICO LISTELLI

30x30

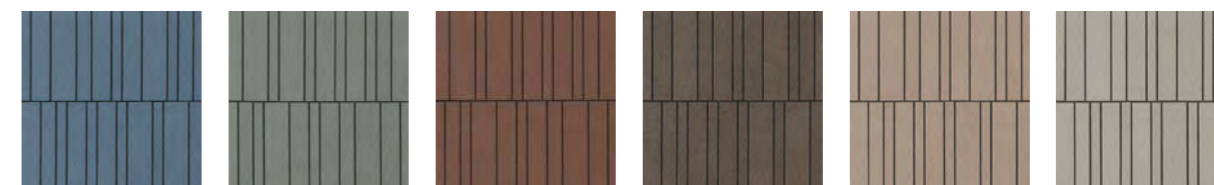

Cielo Salvia Fiamma Marrone Cipria Tortora

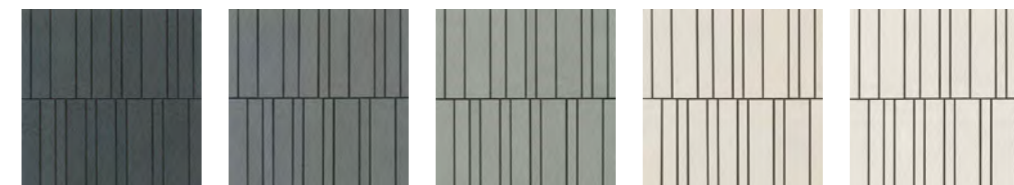

Nero Antracite Grigio Avorio Bianco

### MOSAICO TRIANGOLI MIX\*

30x30



**Mix Caldo 1** (Avorio, Tortora, Cipria) **Mix Caldo 2** (Avorio, Tortora, Fiamma) **Mix Freddo 1** (Bianco, Grigio, Salvia) **Mix Freddo 2** (Bianco, Grigio, Cielo) **Mix Freddo 3** (Bianco, Grigio, Antracite)

### MOSAICO LISTELLI MIX\*\*

30x30

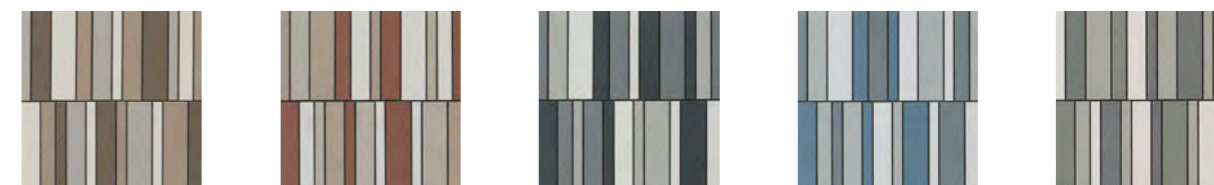

**Mix Caldo 1** (Avorio, Tortora, Cipria, Marrone) **Mix Caldo 2** (Avorio, Tortora, Cipria, Fiamma) **Mix Freddo 1** (Bianco, Grigio, Antracite, Nero) **Mix Freddo 2** (Bianco, Grigio, Antracite, Cielo) **Mix Freddo 3** (Bianco, Grigio, Antracite, Salvia)

9 mm - StrideUp - UGL



Mosaico B  
30x30 cm  
11<sup>7/8</sup>"x11<sup>7/8</sup>"

Pcs Box 6

BIANCO	NU013MB
GRIGIO	NU023MB
ANTRACITE	NU033MB
NERO	NU043MB
AVORIO	NU053MB
TORTORA	NU063MB
CIPRIA	NU073MB
MARRONE	NU083MB
SALVIA	NU093MB
CIELO	NU103MB
FIAMMA	NU113MB



Mosaico Triangoli Mix\*  
30x30 cm  
11<sup>7/8</sup>"x11<sup>7/8</sup>"

Pcs Box 6

MIX CALDO 1	NU00MTC1
MIX CALDO 2	NU00MTC2
MIX FREDDO 1	NU00MTGF1
MIX FREDDO 2	NU00MTGF2
MIX FREDDO 3	NU00MTGF3

9 mm - StrideUp - UGL



Mosaico Listelli  
30x30 cm  
11<sup>7/8</sup>"x11<sup>7/8</sup>"

Pcs Box 6

BIANCO	NU01ML
GRIGIO	NU02ML
ANTRACITE	NU03ML
NERO	NU04ML
AVORIO	NU05ML
TORTORA	NU06ML
CIPRIA	NU07ML
MARRONE	NU08ML
SALVIA	NU09ML
CIELO	NU10ML
FIAMMA	NU11ML



Mosaico Listelli Mix\*\*  
30x30 cm  
11<sup>7/8</sup>"x11<sup>7/8</sup>"

Pcs Box 6

MIX CALDO 1	NU00MLC1
MIX CALDO 2	NU00MLC2
MIX FREDDO 1	NU00MLF1
MIX FREDDO 2	NU00MLF2
MIX FREDDO 3	NU00MLF3



Tessera  
5x5 2"x2"

Su rete / Mesh mounted



Tessera  
9,8x9,8 3<sup>7/8</sup>"x3<sup>7/8</sup>"

Mosaico Triangoli



Tessera  
1,5x15 1/2"x6" - 2,5x15 1"x6"  
3x15 1<sup>1/8</sup>"x6" - 4x15 1<sup>3/8</sup>"x6"

Mosaico Listelli

\* I Mosaici Triangoli Mix sono formati da 3 colori in posizione casuale. La dimensione e la distribuzione dei triangoli non varia. Triangoli Mix Mosaics consist of 3 colors in random positions. Size and distribution of the triangles do not change. Mosaici Triangoli Mix besteht aus 3 Farben in zufälligen Positionen. Die Größe und Verteilung der Dreiecke variiert nicht. Les Mosaïques Triangles Mix sont composés de 3 couleurs posé au hasard. La dimension et la distribution des triangles ne changent pas.

\*\* I Mosaici Listelli Mix sono formati da 4 colori in posizione casuale. La dimensione e la distribuzione dei listelli non varia. Listelli Mix mosaics consist of 4 colors in random positions. Size and distribution of the listels do not change. Size and distribution of the listels do not change. Mosaici Listelli Mix besteht aus 4 Farben in zufälligen Positionen. Die Größe und Verteilung der Streifen variiert nicht. Les Mosaïques listelli mix sont composés de 4 couleurs posé au hasard. La dimension et la distribution des listels ne changent pas.



## MOSAICO LACCA

30x30

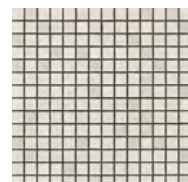

Chiaro\*  
(Bianco, Avorio)

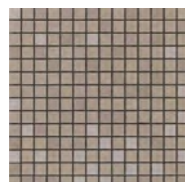

Cipria

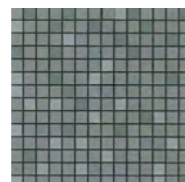

Salvia

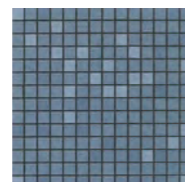

Cielo

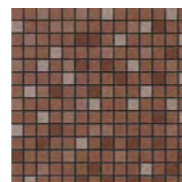

Fiamma

## DECORO LACCA

40x80

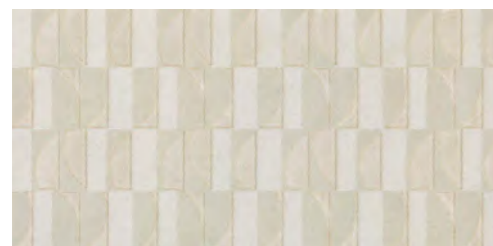

Chiaro\*  
(Bianco, Avorio)



Cipria



Salvia



Cielo



Fiamma

— 6 mm - Naturale / Matte - UGL



Mosaico Lacca  
30x30 cm  
11 7/8" x 11 7/8"

Pcs Box 6



Decoro Lacca  
40x80 cm  
15 3/4" x 31 1/2"

Pcs Box 2

CHIARO*	NU003MC ■	CHIARO*	NU00DC ■
CIPRIA	NU073MC ■	CIPRIA	NU07DC ■
SALVIA	NU093MC ■	SALVIA	NU09DC ■
CIELO	NU103MC ■	CIELO	NU10DC ■
FIAMMA	NU113MC ■	FIAMMA	NU11DC ■



Su rete / Mesh mounted



Tessera  
2x2 3/4"x3/4"

Mosaico Lacca

\*

Colori abbinabili: / Matching colors:  
Passende Farben: / Couleurs calepinables:  
Bianco e Avorio.

Mosaico Lacca  
Decoro Lacca

### AVVERTENZE:

Mosaico Lacca e Decoro Lacca prevedono l'applicazione di smalti artistici che, durante la cottura della ceramica, generano sfumature di colore che possono anche non risultare perfettamente abbinabili ai rispettivi fondi, queste peculiarità differiscono da una produzione all'altra. Questi decori ceramici sono realizzati mediante processi tecnologici ad elevata componente artigianale, lievi differenze superficiali sono perciò da considerarsi peculiarità del prodotto e non ne costituiscono difetto. Si consiglia di pulire con acqua o detersivi a pH neutro, nel caso di sporco ostinato è consigliato utilizzare ammoniac o candeggina, possibilmente diluite con acqua. Non utilizzare per la pulizia prodotti anticalcare.

### WARNING:

Mosaico Lacca and Decoro Lacca provide the application of artistic glazes that, during the firing of ceramics, generate shades of color that may not be perfectly matched to their backgrounds. These peculiarities differ from one production to another. These ceramic decorations are made using technological processes with a high level of craftsmanship; slight surface differences are therefore to be considered as characteristics of the product and do not constitute a defect. It is recommended to clean with water or pH-neutral detergents; in the case of persistent dirt, it is recommended to use ammonia or bleach, possibly diluted with water. Do not use descaling products for cleaning.

### HINWEIS:

Lackmosaik und Lackdekor sehen das Auftragen von kunstvollen Glasuren vor, die beim Brennen der Keramik Farbnuancen erzeugen, die möglicherweise nicht perfekt auf die jeweiligen Untergründe abgestimmt sind, diese Besonderheiten unterscheiden sich von Produktion zu Produktion. Diese keramischen Dekorationen werden in technologischen Verfahren mit hohem handwerklichen Eingriff hergestellt; leichte Oberflächenunterschiede sind daher als Eigenheiten des Produktes zu betrachten und stellen keinen Mangel dar. Es ist ratsam, mit Wasser oder pH-neutralen Reinigungsmitteln zu reinigen; bei hartnäckigen Verschmutzungen empfiehlt sich die Verwendung von Ammoniak oder Bleichmittel, eventuell mit Wasser verdünnt. Zur Reinigung keine Anti-Kalk-Produkte verwenden.

### AVERTISSEMENTS :

Mosaico Lacca et Décor Lacca prévoient l'application des émaux artistiques qui génèrent, Durant la cuisson de la céramique, d'ennuagement des couleurs qui ne sont pas parfaitement calepinable avec les unis: cette caractéristiques différent d'une fabrication à l'autre. Ces décors en céramique sont réalisés suivant des processus technologiques à forte composante artisanale ; par conséquent de légères différences visibles à leur surface doivent être considérées comme des spécificités du produit et ne constituent pas un défaut. Il est conseillé de les nettoyer avec de l'eau ou des détergents à pH neutre. En cas de taches tenaces, il est conseillé d'utiliser de l'ammoniac ou de l'eau de Javel, si possible dilués dans l'eau. Ne pas utiliser de produits de nettoyage anti-calcaire.





### COLOR COMBINATIONS

Il progetto Nuances è composto da 14 colori e 6 superfici decorative in abbinamento cromatico. **L'accostamento tra tonalità e l'unione con i moduli Coccio, offrono infinite possibilità compositive.**

The Nuances project consists of 14 colors and 6 decorative surfaces in a wide chromatic matching. **The colors combination and the union with the Coccio Decos suggest infinite composition possibilities.**

Das Projekt „Nuances“ besteht aus 14 Farben und 6 dekorativen Oberflächen in chromatischer Kombination. **Die Kombination der Farben und die Verbindung mit den Coccio-Modulen bieten unendliche Kombinationsmöglichkeiten.**

Le projet de Nuances est composé par 14 couleurs et 6 surfaces décoratives en calepinage chromatique. **Le calepinage entre tonalités et les décors Coccio proposent énormes possibilités de composition.**

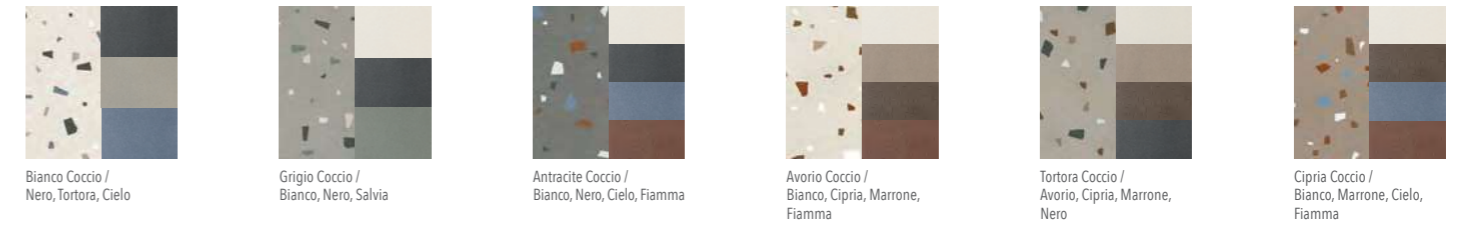

### STUCCHI CONSIGLIATI / RECOMMENDED GROUTS

Colori Colors	Luce	Rose	Giada	Bianco	Grigio	Antracite	Nero	Avorio	Tortora	Cipria	Marrone	Salvia	Cielo	Fiamma
Kerakoll	25	39	19	03	06	09	10	20	07	45	46	08	14	35
Mapei	137	189	177	103	110	119	114	103	110	187	136	176	168	143



9 mm

SPECIAL PIECES

		9 mm		
		Battiscopa	Gradone con Toro	Elemento "L" Incollato
		7x60 cm 2 <sup>3/4</sup> "x23 <sup>1/2</sup> "	120x33x4 cm 47 <sup>1/8</sup> "x13 <sup>3/4</sup> "x1 <sup>3/4</sup> "	4,5x16,5x60 cm 1 <sup>3/4</sup> "x6 <sup>1/2</sup> "x23 <sup>1/2</sup> "
SUPERFICIE SURFACE		Pcs Box 10	Pcs Box 2	Pcs Box 4
BIANCO	StrideUp	NU0176	NU01GT2	
	Antislip			NU01951
GRIGIO	StrideUp	NU0276	NU02GT2	
	Antislip			NU02951
ANTRACITE	StrideUp	NU0376	NU03GT2	
	Antislip			NU03951
NERO	StrideUp	NU0476	NU04GT2	
	Antislip			NU04951
AVORIO	StrideUp	NU0576	NU05GT2	
	Antislip			NU05951
TORTORA	StrideUp	NU0676	NU06GT2	
	Antislip			NU06951

		9 mm		
		Battiscopa	Gradone con Toro	Elemento "L" Incollato
		7x60 cm 2 <sup>3/4</sup> "x23 <sup>1/2</sup> "	120x33x4 cm 47 <sup>1/8</sup> "x13 <sup>3/4</sup> "x1 <sup>3/4</sup> "	4,5x16,5x60 cm 1 <sup>3/4</sup> "x6 <sup>1/2</sup> "x23 <sup>1/2</sup> "
SUPERFICIE SURFACE		Pcs Box 10	Pcs Box 2	Pcs Box 4
CIPRIA	StrideUp	NU0776	NU07GT2	
	Antislip			NU07951
MARRONE	StrideUp	NU0876	NU08GT2	
	Antislip			NU08951
SALVIA	StrideUp	NU0976	NU09GT2	
CIELO	StrideUp	NU1076	NU10GT2	
FIAMMA	StrideUp	NU1176	NU11GT2	
ROSE	StrideUp	NU1276	NU12GT2	
LUCE	StrideUp	NU1376	NU13GT2	
GIADA	StrideUp	NU1476	NU14GT2	

20 mm OPEN

OPEN PLANTER

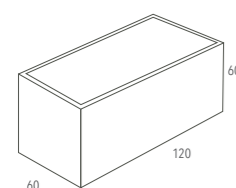
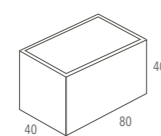
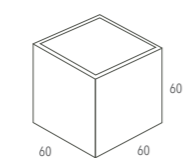
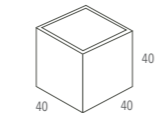
			
RECTANGULAR PLANTER FIOR200004 ■ 60x120x60 cm	RECTANGULAR PLANTER FIOR200002 ■ 40x80x40 cm	SQUARE PLANTER FIOR200003 ■ 60x60x60 cm	SQUARE PLANTER FIOR200001 ■ 40x40x40 cm

* COLORI DISPONIBILI AVAILABLE COLOURS	60x120x60 cm 23 <sup>1/2</sup> "x47 <sup>1/8</sup> "x23 <sup>1/2</sup> "	40x80x40 cm 15 <sup>3/4</sup> "x31 <sup>1/2</sup> "x15 <sup>3/4</sup> "	60x60x60 cm 23 <sup>1/2</sup> "x23 <sup>1/2</sup> "x23 <sup>1/2</sup> "	40x40x40 cm 15 <sup>3/4</sup> "x15 <sup>3/4</sup> "x15 <sup>3/4</sup> "
ANTRACITE	■	■	■	■
TORTORA	■	■	■	■
GRIGIO	■	■	■	■

\* Al momento dell'ordine indicare il colore scelto.

Please specify the color preference when ordering.  
Geben Sie bei der Bestellung die gewählte Farbe an.  
Au moment de la commande, merci de préciser la couleur choisie.

WORKING SIZE CHART

LE DIMENSIONI OPERATIVE DEI SINGOLI FORMATI SONO: / THE WORKING SIZES OF THE INDIVIDUAL COMMERCIAL SIZES ARE: / DIE OPERATIVEN ABMESSUNGEN DER EINZELNEN FORMATE SIND: / LES DIMENSIONS UTILES DES FORMATS SONT LES SUIVANTES :













	6 mm MEGA	9 mm						20 mm OPEN	
SPESSORE THICK	120x280 cm 47 <sup>1/8</sup> "x110 <sup>1/8</sup> "	120x120 cm 47 <sup>1/8</sup> "x47 <sup>1/8</sup> "	80x80 cm 31 <sup>1/2</sup> "x31 <sup>1/2</sup> "	60x120 cm 23 <sup>1/2</sup> "x47 <sup>1/8</sup> "	60x60 cm 23 <sup>1/2</sup> "x23 <sup>1/2</sup> "	40x80 cm 15 <sup>3/4</sup> "x31 <sup>1/2</sup> "	30x60 cm 11 <sup>7/8</sup> "x23 <sup>1/2</sup> "	60x120 cm 23 <sup>1/2</sup> "x47 <sup>1/8</sup> "	80x80 cm 31 <sup>1/2</sup> "x31 <sup>1/2</sup> "
6 MM	1195x2797 mm								
9 MM		1195x1195 mm	797x797 mm	596,5x1195 mm	596,5x596,5 mm	397,5x797 mm	297,2x596,5 mm		
20 MM								596,5x1195 mm	797x797 mm







## ■ 20 mm OPEN

## SPECIAL PIECES

	DIMENSIONE PEZZO ITEM SIZE	FONDI ABBINATI MATCHING REGULAR TILES	TORTORA	ANTRACITE	GRIGIO	PREZZO PRICE	PCS BOX	
 Gradone Assemblato	30x120 cm 11 <sup>7/8</sup> "x47 <sup>1/4</sup> "	60x120	NU06G5A	NU03G5A	NU02G5A	■	2	
 Gradone Angolare Assemblato DX e SX	30x120 cm 11 <sup>7/8</sup> "x47 <sup>1/4</sup> "	60x120	DX NU06D5A	NU03D5A	NU02D5A	■	2	
			SX NU06S5A	NU03S5A	NU02S5A	■	2	
 Angolare Interno Assemblato 45°	30x120 cm 11 <sup>7/8</sup> "x47 <sup>1/4</sup> "	2 pz	60x120	NU06AI5A	NU03AI5A	NU02AI5A	■	1 set
 Angolare Esterno Assemblato 45°	30x120 cm 11 <sup>7/8</sup> "x47 <sup>1/4</sup> "	2 pz	60x120	NU06AE5A	NU03AE5A	NU02AE5A	■	1 set
 Alzata con Scuretto	20x120 cm 8"x47 <sup>1/4</sup> "	60x120	NU06AL2	NU03AL2	NU02AL2	■	2	
 Gradone con Toro	30x120 cm 11 <sup>7/8</sup> "x47 <sup>1/4</sup> "	60x120	NU06G5R	NU03G5R	NU02G5R	■	2	
 Gradone Angolare con Toro DX e SX	30x120 cm 11 <sup>7/8</sup> "x47 <sup>1/4</sup> "	60x120	DX NU06D5R	NU03D5R	NU02D5R	■	2	
			SX NU06S5R	NU03S5R	NU02S5R	■	2	
 Angolare Interno con Toro 45°	30x120 cm 11 <sup>7/8</sup> "x47 <sup>1/4</sup> "	2 pz	60x120	NU06AI5R	NU03AI5R	NU02AI5R	■	1 set
 Angolare Esterno con Toro 45°	30x120 cm 11 <sup>7/8</sup> "x47 <sup>1/4</sup> "	2 pz	60x120	NU06AE5R	NU03AE5R	NU02AE5R	■	1 set
 Gradone Costa Lucida	30x120 cm 11 <sup>7/8</sup> "x47 <sup>1/4</sup> "	60x120	NU06G5S	NU03G5S	NU02G5S	■	2	
 Angolare Interno Costa Lucida 45°	30x120 cm 11 <sup>7/8</sup> "x47 <sup>1/4</sup> "	2 pz	60x120	NU06AI5S	NU03AI5S	NU02AI5S	■	1 set
 Angolare Esterno Costa Lucida 45°	30x120 cm 11 <sup>7/8</sup> "x47 <sup>1/4</sup> "	2 pz	60x120	NU06AE5S	NU03AE5S	NU02AE5S	■	1 set

## ■ 20 mm OPEN

	DIMENSIONE PEZZO ITEM SIZE	FONDI ABBINATI MATCHING REGULAR TILES	TORTORA	ANTRACITE	GRIGIO	PREZZO PRICE	PCS BOX	
 Canalina	8x14x60 cm 3 <sup>1/8</sup> "x5 <sup>1/2</sup> "x23 <sup>1/2</sup> "	60x120	NU06CA6	NU03CA6	NU02CA6	■	2	
 Canalina Angolare	8x14x60 cm 3 <sup>1/8</sup> "x5 <sup>1/2</sup> "x23 <sup>1/2</sup> "	2 pz	60x120	NU06CAA6	NU03CAA6	NU02CAA6	■	1 set
 Canalina a Bordo Chiuso	8x14x60 cm 3 <sup>1/8</sup> "x5 <sup>1/2</sup> "x23 <sup>1/2</sup> "	60x120	NU06CAC6	NU03CAC6	NU02CAC6	■	1	
 Griglia	14x60 cm 5 <sup>1/2</sup> "x23 <sup>1/2</sup> "	60x120	NU06GG6	NU03GG6	NU02GG6	■	2	
 Griglia Angolare	14x60 cm 5 <sup>1/2</sup> "x23 <sup>1/2</sup> "	2 pz	60x120	NU06GGA6	NU03GGA6	NU02GGA6	■	1 set
 Elemento a L Lato 120	60x120x6,5 cm 23 <sup>1/2</sup> "x47 <sup>1/4</sup> "x2 <sup>5/8</sup> "	60x120	NU06LBA2A	NU03LBA2A	NU02LBA2A	■	1	
		60x120x14 cm 23 <sup>1/2</sup> "x47 <sup>1/4</sup> "x5 <sup>1/2</sup> "	60x120	NU06LBA2B	NU03LBA2B	NU02LBA2B	■	1
 Elemento a L Lato 60	60x120x6,5 cm 23 <sup>1/2</sup> "x47 <sup>1/4</sup> "x2 <sup>5/8</sup> "	60x120	NU06LBA2A6	NU03LBA2A6	NU02LBA2A6	■	1	
		60x120x14 cm 23 <sup>1/2</sup> "x47 <sup>1/4</sup> "x5 <sup>1/2</sup> "	60x120	NU06LBA2B6	NU03LBA2B6	NU02LBA2B6	■	1
 Elemento L Angolare DX e SX	60x120x6,5 cm 23 <sup>1/2</sup> "x47 <sup>1/4</sup> "x2 <sup>5/8</sup> "	DX	NU06LBA2AD	NU03LBA2AD	NU02LBA2AD	■	1	
		SX	NU06LBA2AS	NU03LBA2AS	NU02LBA2AS	■	1	
		DX	NU06LBA2BD	NU03LBA2BD	NU02LBA2BD	■	1	
		SX	NU06LBA2BS	NU03LBA2BS	NU02LBA2BS	■	1	
 Bordo L	20x20x120 cm 8"x8"x47 <sup>1/4</sup> "	60x120	NU06BR2	NU03BR2	NU02BR2	■	2	
 Gocciolatoio Costa Lucida	20x120 cm 8"x47 <sup>1/4</sup> "	60x120	NU06SG2	NU03SG2	NU02SG2	■	2	



DOWNLOAD  
CATALOGUE

**SPECIAL PIECES**  
■ 20 mm OPEN

Per approfondimenti sui pezzi speciali e tutti gli accessori per esterno 20mm scarica la scheda tecnica oppure consultare il nostro sito e il catalogo OPEN.

For further information on special pieces and all 20mm outdoor accessories download the technical data sheet or consult our website and the Open catalog.































Für weitere Informationen zu Sonderteilen und dem gesamten 20-mm-Outdoor-Zubehör laden Sie das technische Datenblatt herunter oder besuchen Sie unsere Website und den Open-Katalog.

Pour approfondissements sur les pièces de finition et accessoires pour extérieurs en 20mm, merci de télécharger la fiche technique ou bien consulter notre site web et le catalogue OPEN.



— 6 mm + — 9 mm + ■ 20 mm OPEN

## PACKING

IMBALLI / PACKING / VERPACKUNGEN / EMBALLAGES				PCS / BOX	M <sup>2</sup> / BOX	KG / BOX	BOX / PALLET	M <sup>2</sup> / PALLET	KG / PALLET
									
	120x120 cm - 47 <sup>1/4</sup> x47 <sup>1/4</sup> "	Thick 9 mm	StrideUp	PZ / PCS 02	M <sup>2</sup> 2,88 SQ.FT. 30,99	KG 60,86 LBS 133,89	PZ / PCS 18	M <sup>2</sup> 51,84 SQ.FT. 557,95	KG 1.115,48 LBS 2.454,05
	60x120 cm - 23 <sup>1/2</sup> x47 <sup>1/4</sup> "	Thick 9 mm	StrideUp	PZ / PCS 02	M <sup>2</sup> 1,44 SQ.FT. 15,49	KG 29,13 LBS 64,08	PZ / PCS 36	M <sup>2</sup> 51,84 SQ.FT. 557,95	KG 1.157,00 LBS 2.545,40
	60x120 cm - 23 <sup>1/2</sup> x47 <sup>1/4</sup> "	Thick 9 mm	Antislip	PZ / PCS 02	M <sup>2</sup> 1,44 SQ.FT. 15,49	KG 29,12 LBS 64,06	PZ / PCS 36	M <sup>2</sup> 51,84 SQ.FT. 557,95	KG 1.070,84 LBS 2.355,84
	Ribbed 60x120 cm - 23 <sup>1/2</sup> x47 <sup>1/4</sup> "	Thick 9 mm	Naturale	PZ / PCS 02	M <sup>2</sup> 1,44 SQ.FT. 15,49	KG 29,86 LBS 65,69	PZ / PCS 36	M <sup>2</sup> 51,84 SQ.FT. 557,95	KG 1.095,24 LBS 2.409,52
	Coccio 60x120 cm - 23 <sup>1/2</sup> x47 <sup>1/4</sup> "	Thick 9 mm	StrideUp	PZ / PCS 02	M <sup>2</sup> 1,44 SQ.FT. 15,49	KG 28,27 LBS 62,19	PZ / PCS 36	M <sup>2</sup> 51,84 SQ.FT. 557,95	KG 1.038,04 LBS 2.283,68
	OPEN 60x120 cm - 23 <sup>1/2</sup> x47 <sup>1/4</sup> "	Thick 20 mm	Antislip	PZ / PCS 01	M <sup>2</sup> 0,72 SQ.FT. 7,74	KG 31,89 LBS 70,15	PZ / PCS 36	M <sup>2</sup> 25,92 SQ.FT. 278,97	KG 1.168,32 LBS 2.570,30
	80x80 cm - 31 <sup>1/2</sup> x31 <sup>1/2</sup> "	Thick 9 mm	StrideUp	PZ / PCS 02	M <sup>2</sup> 1,28 SQ.FT. 13,77	KG 25,54 LBS 56,18	PZ / PCS 40	M <sup>2</sup> 51,20 SQ.FT. 551,06	KG 1.032,96 LBS 2.272,51
	Coccio 80x80 cm - 31 <sup>1/2</sup> x31 <sup>1/2</sup> "	Thick 9 mm	StrideUp	PZ / PCS 02	M <sup>2</sup> 1,28 SQ.FT. 13,77	KG 25,02 LBS 55,04	PZ / PCS 40	M <sup>2</sup> 51,20 SQ.FT. 551,06	KG 1.021,16 LBS 2.246,55
	40x80 cm - 15 <sup>3/4</sup> x31 <sup>1/2</sup> "	Thick 9 mm	StrideUp	PZ / PCS 04	M <sup>2</sup> 1,28 SQ.FT. 13,77	KG 25,78 LBS 55,71	PZ / PCS 24	M <sup>2</sup> 30,72 SQ.FT. 330,63	KG 638,76 LBS 1.405,27
	60x60 cm - 23 <sup>1/2</sup> x23 <sup>1/2</sup> "	Thick 9 mm	StrideUp	PZ / PCS 04	M <sup>2</sup> 1,44 SQ.FT. 15,49	KG 28,61 LBS 62,94	PZ / PCS 30	M <sup>2</sup> 43,20 SQ.FT. 464,96	KG 878,57 LBS 1.932,87
	30x60 cm - 11 <sup>7/8</sup> x23 <sup>1/2</sup> "	Thick 9 mm	StrideUp	PZ / PCS 08	M <sup>2</sup> 1,44 SQ.FT. 15,49	KG 28,49 LBS 62,47	PZ / PCS 32	M <sup>2</sup> 46,08 SQ.FT. 495,95	KG 931,74 LBS 2.049,82
	Foliage 60x120 cm - 23 <sup>1/2</sup> x47 <sup>1/4</sup> "	Thick 9 mm	Naturale	PZ / PCS 02	M <sup>2</sup> 1,44 SQ.FT. 15,49	KG 29,86 LBS 63,69	PZ / PCS 15	M <sup>2</sup> 21,61 SQ.FT. 232,48	KG 468,00 LBS 1.029,60
	Triangolo 60x120 cm - 23 <sup>1/2</sup> x47 <sup>1/4</sup> "	Thick 9 mm	Naturale	PZ / PCS 03	M <sup>2</sup> 2,16 SQ.FT. 23,24	KG 44,00 LBS 96,80	PZ / PCS 15	M <sup>2</sup> 32,40 SQ.FT. 348,72	KG 680,00 LBS 1.496,00
	Botanica 60x120 cm - 23 <sup>1/2</sup> x47 <sup>1/4</sup> "	Thick 9 mm	Naturale	PZ / PCS 02	M <sup>2</sup> 1,44 SQ.FT. 15,49	KG 30,00 LBS 63,14	PZ / PCS 20	M <sup>2</sup> 28,81 SQ.FT. 310,08	KG 620,00 LBS 1.364,00
	Listello Tratto 20x120 cm - 8"x47 <sup>1/4</sup> "	Thick 6 mm	Naturale	PZ / PCS 06	M <sup>2</sup> 1,44 SQ.FT. 15,49	KG 19,30 LBS 42,46	PZ / PCS 30	M <sup>2</sup> 43,20 SQ.FT. 464,96	KG 599,06 LBS 1.317,93
	Muretto 30x30 cm - 11 <sup>7/8</sup> x11 <sup>7/8</sup> "	Thick 9 mm	StrideUp / Naturale	PZ / PCS 06	M <sup>2</sup> 0,54 SQ.FT. 5,81	KG 9,58 LBS 21,07	PZ / PCS 60	M <sup>2</sup> 32,40 SQ.FT. 348,75	KG 594,92 LBS 1.308,82
	Muretto 30x30 cm - 11 <sup>7/8</sup> x11 <sup>7/8</sup> "	Thick 6 mm	Naturale	PZ / PCS 06	M <sup>2</sup> 0,54 SQ.FT. 5,81	KG 7,14 LBS 15,70	PZ / PCS 60	M <sup>2</sup> 32,40 SQ.FT. 348,75	KG 448,40 LBS 986,48
	Mosaico Ovale / Ovale Mix 19,5x37 cm - 4"x14 <sup>5/8</sup> "	Thick 9 mm	StrideUp	PZ / PCS 06	M <sup>2</sup> 0,43 SQ.FT. 4,62	KG 9,25 LBS 20,35	PZ / PCS 60	M <sup>2</sup> 25,92 SQ.FT. 278,97	KG 575,48 LBS 1.266,05
	Mosaico Listelli / Listelli Mix 30x30 cm - 11 <sup>7/8</sup> x11 <sup>7/8</sup> "	Thick 9 mm	StrideUp	PZ / PCS 06	M <sup>2</sup> 0,54 SQ.FT. 5,81	KG 11,28 LBS 24,37	PZ / PCS 60	M <sup>2</sup> 32,40 SQ.FT. 346,99	KG 696,80 LBS 1.532,96
	Mosico Triangoli 30x30 cm - 11 <sup>7/8</sup> x11 <sup>7/8</sup> "	Thick 9 mm	StrideUp	PZ / PCS 06	M <sup>2</sup> 0,54 SQ.FT. 5,81	KG 11,53 LBS 25,36	PZ / PCS 60	M <sup>2</sup> 32,40 SQ.FT. 348,72	KG 712,28 LBS 1.567,00
	Mosaico A 30x30 cm - 11 <sup>7/8</sup> x11 <sup>7/8</sup> "	Thick 9 mm	StrideUp	PZ / PCS 12	M <sup>2</sup> 1,08 SQ.FT. 11,62	KG 21,26 LBS 46,77	PZ / PCS 30	M <sup>2</sup> 32,40 SQ.FT. 348,72	KG 657,80 LBS 1.447,16
	Mosaico B 30x30 cm - 11 <sup>7/8</sup> x11 <sup>7/8</sup> "	Thick 9 mm	StrideUp	PZ / PCS 06	M <sup>2</sup> 0,54 SQ.FT. 5,81	KG 9,64 LBS 21,20	PZ / PCS 60	M <sup>2</sup> 32,40 SQ.FT. 348,72	KG 592,40 LBS 1.303,28
	Mosaico Lacca 30x30 cm - 11 <sup>7/8</sup> x11 <sup>7/8</sup> "	Thick 9 mm	Naturale	PZ / PCS 06	M <sup>2</sup> 0,54 SQ.FT. 5,81	KG 10,73 LBS 23,60	PZ / PCS 60	M <sup>2</sup> 32,40 SQ.FT. 348,72	KG 664,04 LBS 1.460,88
	Decoro Lacca 40x80 cm - 15 <sup>3/4</sup> x31 <sup>1/2</sup> "	Thick 9 mm	Naturale	PZ / PCS 02	M <sup>2</sup> 0,64 SQ.FT. 6,88	KG 13,58 LBS 29,87	PZ / PCS 28	M <sup>2</sup> 17,92 SQ.FT. 192,87	KG 400,40 LBS 880,80



























— 6 mm

## PACKING

IMBALLI MEGA	DESCRIZIONE IMBALLO PACKAGING DESCRIPTION	MQ / KG LASTRA / SLAB	IMBALLO PIENO FULL PACKAGING	IMBALLO VUOTO EMPTY PACKAGING
	 CASSA / CRATE L 145 x P 292 x H 35	MQ 3,36	MQ 67,20	
		KG 48,60	KG 1062,00	KG 100,00
	 CAVALLETTO / A-FRAME L 75 x P 285 x H 153	MQ 3,36	MQ 147,84	
		KG 48,60	KG 2318,40	KG 180,00
	 CASSA LIGHT / LIGHT CRATE L 145 x P 292 x H 27	MQ 3,36	MQ 30,24	
		KG 48,60	KG 527,40	KG 90,00
			PZ 1 / 9	

— 9 mm + ■ 20 mm OPEN

## SPECIAL PIECES PACKING

IMBALLI / PACKING / VERPACKUNGEN / EMBALLAGES				PCS / BOX	M <sup>2</sup> / BOX	KG / BOX
						
	Gradone con Toro	120x33x4 cm - 47 <sup>1/4</sup> x13"x13 <sup>1/4</sup> "	Thick 9 mm	Antislip	PZ / PCS 02	M <sup>2</sup> 0,79 SQ.FT. 8,50 KG 20,30 LBS 44,66
	Gradone Assemblato	30x120 cm - 11 <sup>7/8</sup> x47 <sup>1/4</sup> "	Thick 20 mm	Antislip	PZ / PCS 02	M <sup>2</sup> 0,72 SQ.FT. 7,74 KG 31,50 LBS 69,30
	Gradone Angolare Assemblato DX e SX	30x120 cm - 11 <sup>7/8</sup> x47 <sup>1/4</sup> "	Thick 20 mm	Antislip	PZ / PCS 02	M <sup>2</sup> 0,72 SQ.FT. 7,74 KG 32,24 LBS 70,92
	Angolare Interno Assemblato 45°	30x120 cm - 11 <sup>7/8</sup> x47 <sup>1/4</sup> "	Thick 20 mm	Antislip	PZ / PCS 02	M <sup>2</sup> 0,72 SQ.FT. 7,74 KG 32,08 LBS 70,57
	Angolare Esterno Assemblato 45°	30x120 cm - 11 <sup>7/8</sup> x47 <sup>1/4</sup> "	Thick 20 mm	Antislip	PZ / PCS 02	M <sup>2</sup> 0,72 SQ.FT. 7,74 KG 32,08 LBS 70,57
	Alzata con Scurelto	20x120 cm - 8"x47 <sup>1/4</sup> "	Thick 20 mm	Antislip	PZ / PCS 02	M <sup>2</sup> 0,48 SQ.FT. 5,16 KG 21,40 LBS 47,08
	Gradone Angolare con Toro DX e SX	30x120 cm - 11 <sup>7/8</sup> x47 <sup>1/4</sup> "	Thick 20 mm	Antislip	PZ / PCS 02	M <sup>2</sup> 0,72 SQ.FT. 7,74 KG 32,24 LBS 70,92
	Angolare Interno con Toro 45°	30x120 cm - 11 <sup>7/8</sup> x47 <sup>1/4</sup> "	Thick 20 mm	Antislip	PZ / PCS 02	M <sup>2</sup> 0,72 SQ.FT. 7,74 KG 32,08 LBS 70,57
	Angolare Esterno con Toro 45°	30x120 cm - 11 <sup>7/8</sup> x47 <sup>1/4</sup> "	Thick 20 mm	Antislip	PZ / PCS 02	M <sup>2</sup> 0,72 SQ.FT. 7,74 KG 32,08 LBS 70,57
	Gradone Costa Lucida	30x120 cm - 11 <sup>7/8</sup> x47 <sup>1/4</sup> "	Thick 20 mm	Antislip	PZ / PCS 02	M <sup>2</sup> 0,72 SQ.FT. 7,74 KG 32,24 LBS 70,92
	Angolare Interno Costa Lucida 45°	30x120 cm - 11 <sup>7/8</sup> x47 <sup>1/4</sup> "	Thick 20 mm	Antislip	PZ / PCS 02	M <sup>2</sup> 0,72 SQ.FT. 7,74 KG 32,08 LBS 70,57
	Angolare Esterno Costa Lucida 45°	30x120 cm - 11 <sup>7/8</sup> x47 <sup>1/4</sup> "	Thick 20 mm	Antislip	PZ / PCS 02	M <sup>2</sup> 0,72 SQ.FT. 7,74 KG 32,08 LBS 70,57
	Canalina	8x14x60 cm - 3 <sup>1/8</sup> x5 <sup>1/2</sup> x23 <sup>1/2</sup> "	Thick 20 mm	Antislip	PZ / PCS 02	M <sup>2</sup> 0,16 SQ.FT. 1,72 KG 14,30 LBS 31,46
	Canalina Angolare	8x14x60 cm - 3 <sup>1/8</sup> x5 <sup>1/2</sup> x23 <sup>1/2</sup> "	Thick 20 mm	Antislip	PZ / PCS 02	M <sup>2</sup> 0,16 SQ.FT. 1,72 KG 7,42 LBS 16,32
	Canalina a Bordo Chiuso	8x14x60 cm - 3 <sup>1/8</sup> x5 <sup>1/2</sup> x23 <sup>1/2</sup> "	Thick 20 mm	Antislip	PZ / PCS 01	M <sup>2</sup> 0,08 SQ.FT. 0,86 KG 3,71 LBS 8,16
	Griglia	14x60 cm - 5 <sup>1/2</sup> x23 <sup>1/2</sup> "	Thick 20 mm	Antislip	PZ / PCS 02	M <sup>2</sup> 0,16 SQ.FT. 1,72 KG 7,24 LBS 16,14
	Griglia Angolare	14x60 cm - 5 <sup>1/2</sup> x23 <sup>1/2</sup> "	Thick 20 mm	Antislip	PZ / PCS 02	M <sup>2</sup> 0,16 SQ.FT. 1,72 KG 7,42 LBS 16,32
	Elemento a L Lato 120	60x120x6,5 cm - 23 <sup>1/2</sup> x47 <sup>1/4</sup> x2 <sup>5/8</sup> "	Thick 20 mm	Antislip	PZ / PCS 01	M <sup>2</sup> 0,72 SQ.FT. 7,74 KG 32,08 LBS 70,57
	Elemento a L Lato 60	60x120x14 cm - 23 <sup>1/2</sup> x47 <sup>1/4</sup> x5 <sup>1/2</sup> "	Thick 20 mm	Antislip	PZ / PCS 01	M <sup>2</sup> 0,72 SQ.FT. 7,74 KG 32,08 LBS 70,57
	Elemento L Angolare DX e SX	60x120x6,5 cm - 23 <sup>1/2</sup> x47 <sup>1/4</sup> x2 <sup>5/8</sup> "	Thick 20 mm	Antislip	PZ / PCS 01	M <sup>2</sup> 0,72 SQ.FT. 7,74 KG 32,08 LBS 70,57
	Elemento "L" Incollato	4,5x16,5x60 cm 1 <sup>3/4</sup> x6 <sup>1/2</sup> x23 <sup>1/2</sup> "	Thick 9 mm	Antislip	PZ / PCS 02	M <sup>2</sup> 0,12 SQ.FT. 1,29 KG 3,76 LBS 8,27
	Bordo L	20x22x120 cm - 8"x8 <sup>5/8</sup> x47 <sup>1/4</sup> "	Thick 20 mm	Antislip	PZ / PCS 02	M <sup>2</sup> 0,48 SQ.FT. 5,16 KG 21,40 LBS 47,25
	Gocciolatoio Costa Lucida	20x120 cm - 8"x47 <sup>1/4</sup> "	Thick 20 mm	Antislip	PZ / PCS 02	M <sup>2</sup> 0,48 SQ.FT. 5,16 KG 21,40 LBS 47,08
	Battiscopa	7x60 cm - 2 <sup>3/4</sup> x23 <sup>1/2</sup> "	Thick 9 mm	Antislip	PZ / PCS 10	M <sup>2</sup> 0,42 SQ.FT. 4,52 KG 8,00 LBS 17,60



### SPECIAL PIECES ■ 20 mm OPEN

Per approfondimenti sui pezzi speciali e tutti gli accessori per esterno 20mm scarica la scheda tecnica oppure consultare il nostro sito e il catalogo Open.

For further information on special pieces and all 20mm outdoor accessories download the technical data sheet or consult our website and the Open catalog.

Für weitere Informationen zu Sonderteilen und dem gesamten 20-mm-Outdoor-Zubehör laden Sie das technische Datenblatt herunter oder besuchen Sie unsere Website und den Open-Katalog.

Pour approfondissements sur les pièces de finition et accessoires pour extérieurs en 20mm, merci de télécharger la fiche technique ou bien consulter notre site web et le catalogue OPEN.





## WE ARE A B CORP

Italgraniti Group ha ottenuto la certificazione B Corp. Il Gruppo persegue da tempo strategie che coniugano innovazione e sostenibilità, mirando a incrementare le ricadute positive sulle persone, sul territorio e sull'ambiente agendo in modo responsabile, sostenibile e trasparente. Italgraniti Group prende parte al movimento globale che vede nell'impresa una forza positiva non solo per l'economia ma anche per il benessere delle persone e del pianeta, e che promuove la transizione verso un modello economico inclusivo, equo e rigenerativo.

Italgraniti Group obtained B Corp certification. The Group has long pursued strategies that combine innovation and sustainability, aiming to increase the positive impact on people, the territory and the environment by acting responsibly, sustainably and transparently. Italgraniti Group takes part in the global movement that sees business as a positive force not only for the economy but also for the well-being of people and the planet, and promotes the transition to an inclusive, fair and regenerative economic model.



## ENVIRONMENTAL MANAGEMENT - ISO 14001 - EMAS

Italgraniti Group opera in conformità alle normative ambientali previste dalla certificazione ISO 14001 e del regolamento EMAS, ottenuta da oltre 10 anni. La certificazione europea EMAS (Eco-Management and Audit Scheme) misura e controlla il ridotto impatto sull'ambiente dei siti produttivi, attraverso un sistema di gestione ambientale basato su rigorosi parametri.

Italgraniti Group conforms with the environmental regulations envisaged by the ISO 14001 certification and by the EMAS certification, obtained more than 10 years ago. The European EMAS (Eco-Management and Audit Scheme) certification measures and controls the reduced environmental impact of production sites, through an environmental management system based on strict parameters.

### ITALGRANITI GROUP CONTRIBUISCE ALL'EFFICIENZA ENERGETICA ATTRAVERSO:

- 100% di riciclaggio delle acque utilizzate
- 100% riciclo degli scarti crudi e cotti
- 100% riciclo del packaging e dei pallet

### ITALGRANITI GROUP CONTRIBUTES TOWARDS ENERGY EFFICIENCY THROUGH:

- 100% recycling of waters used
- 100% recycling of unfired and fired waste
- 100% recycling of packaging and pallets



## ECOVADIS

EcoVadis mira a migliorare le pratiche ambientali e sociali delle aziende sfruttando l'influenza delle catene logistiche globali. È una delle più importanti piattaforme internazionali di rating dell'eco-sostenibilità e gestisce la prima piattaforma collaborativa che permette alle aziende di monitorare la performance di sostenibilità dei loro fornitori, in 150 settori e in 110 Paesi.

EcoVadis aims to improve environmental and social practices of companies by harnessing the influence of global logistics chains. It is one of the leading international eco-sustainability rating platforms and operates the first collaborative platform that allows companies to monitor the sustainability performance of their suppliers, in 150 sectors and in 110 countries.



100% WATER CONSUMPTION SAVINGS



100% RECYCLING OF UNFIRED WASTE



100% RECYCLING OF FIRED WASTE



100% RECYCLED PACKAGING



100% RECYCLED PALLETS



## EPD

Quest'anno ITALGRANITI GROUP ha pubblicato il documento con i dati delle proprie attività su [www.environdec.com](http://www.environdec.com), sito dell'International EPD System, il primo e più lungo programma EPD al mondo. L'EPD (Environmental Product Declaration, dichiarazione ambientale di prodotto) è un documento sintetico che traccia il profilo delle prestazioni ambientali del nostro prodotto e che permette di comunicare informazioni oggettive, confrontabili e credibili al riguardo, senza esprimere criteri di valutazione, preferibilità o livelli minimi da rispettare; permette così, a chi lo consulta, di compiere una scelta consapevole e correttamente informata.

This year ITALGRANITI GROUP published its activity data on [www.environdec.com](http://www.environdec.com), the website of the International EPD System, the world's first and longest running EPD program. The EPD (Environmental Product Declaration) is a concise document that outlines the environmental performance profile of our product and allows us to communicate objective, comparable and credible information in this regard, without expressing evaluation, preferability or minimum levels to be respected; it thus allows those who read it to make a conscious and correctly informed choice.



## GENDER EQUALITY - UNI/PDR 125:2022

Italgraniti Group è la prima azienda ceramica in Italia ad aver ottenuto la Certificazione di Genere secondo lo standard UNI/PDR 125:2022. La parità di genere è un elemento fondamentale per combattere le discriminazioni nel mondo del lavoro e per realizzare i propri obiettivi strategici. Il rispetto della persona, congiuntamente con il suo sviluppo professionale, sono considerati valori imprescindibili per il Gruppo, il quale reputa le capacità relazionali, intellettive, organizzative e tecniche di ogni dipendente una risorsa fondamentale per l'organizzazione.

Italgraniti is the first ceramic company in Italy to have obtained the Gender Equality Certification according to the UNI/PDR 125:2022 standard. Gender equality is a key element in fighting discriminations in the workplace and in achieving strategic goals. Respect for the people, along with their professional growth, are considered unavoidable values by the Group, which considers employees' relational, intellectual, organizational, technical capabilities as an essential resource for the company.



## QUALITY SYSTEM MANAGEMENT - ISO 9001

La certificazione UNI ISO 9001 2015 è riconosciuta a livello internazionale e rappresenta una garanzia di eccellenza e qualità del proprio sistema di gestione. ITALGRANITI GROUP ha deciso di intraprendere spontaneamente questo importante percorso adottando un insieme di regole, responsabilità e controlli per migliorare l'efficienza dei processi e la soddisfazione del cliente, accrescere la propria competitività e mantenere la conformità ai più alti standard qualitativi.

UNI ISO 9001 2015 certification is internationally recognised and represents a guarantee of the excellence and quality of the management system. ITALGRANITI GROUP decided of its own accord to undertake this important process, adopting a set of rules, responsibilities and checks to improve the efficiency of processes and customer satisfaction, to boost its competitiveness and maintain compliance with the highest quality standards.



## CARBON MANAGEMENT - ISO 14064-1

La certificazione ISO 14064-1 permette alle organizzazioni di quantificare le proprie emissioni di GHG al fine di attuare delle politiche di Carbon Management e comunicare il proprio impegno in tema di sostenibilità ai propri stakeholder. Italgraniti Group ha intrapreso un percorso di rendicontazione delle proprie emissioni e rimozioni di gas ad effetto serra (GHGs). Lo studio intende rispondere ad una esigenza orientata, non solo alla conoscenza della propria Impronta di Carbonio ma anche all'individuazione di possibili strategie e azioni volte a ridurre le emissioni di GHG. Questa importante certificazione testimonia l'approccio pro-attivo del Gruppo e la capacità di fornire dati coerenti ed affidabili sulla propria Carbon Footprint.

ISO 14064-1 certification allows organisations to quantify their GHG emissions to implement carbon management policies and communicate their sustainability commitment to their stakeholders. Italgraniti Group started a reporting path on their greenhouse gases (GHG) emissions and removal. The study intends to respond to a need geared not only towards knowing their own Carbon Footprint but also towards identifying possible strategies and actions aimed to reducing GHG emissions. This important certification proves the Group proactive approach and the ability to provide consistent and reliable data on their Carbon Footprint.



## SAFETY SYSTEM MANAGEMENT - ISO 45001

La salute e il benessere dei lavoratori sono interessi primari per ITALGRANITI GROUP. L'ottenimento della certificazione UNI ISO 45001 rafforza una cultura d'impresa che vede la sicurezza non solo come un adempimento normativo, ma come parte essenziale dei processi lavorativi. La normativa è uno strumento necessario per generare un nuovo modello di competitività sostenibile che possa migliorare la crescita di tutte le performance aziendali.

The health and wellbeing of employees are crucial priorities for ITALGRANITI GROUP. The attainment of UNI ISO 45001 certification strengthens a business culture that sees safety not simply as a question of regulatory compliance, but as an essential part of working processes. Regulation is a necessary tool for generating a new model of sustainable competitiveness that can improve company performance across the board.





WEBSITE



## HPD

Italgraniti Group ha adottato lo standard collaborativo HPD Dichiarazioni di Salubrità di Prodotto (Health Product Declarations), per comunicare in modo trasparente il contenuto dei propri materiali e il relativo impatto sulla salute. Grazie all'HPD, i nostri prodotti contribuiscono all'ottenimento di crediti LEED® e WELL™.

Italgraniti Group has adopted the HPD (Health Product Declarations) collaborative standard to communicate the contents of its materials and the related impact on health in a transparent manner. Thanks to HPD, our products contribute towards obtaining LEED® and WELL™ credits.



## LEED CERTIFICATION

I prodotti di ITALGRANITI GROUP rispondono ai requisiti richiesti dalle certificazioni LEED. I crediti LEED forniscono a tutte le parti interessate gli strumenti necessari per calcolare in modo oggettivo l'impatto di uno stabile in termini di sostenibilità ambientale. Il sistema si basa sull'attribuzione, per ciascuno dei requisiti caratterizzanti l'eco-compatibilità di un edificio, di crediti che, sommati tra loro, danno il livello di certificazione ottenuto: più alto è, più cresce il valore competitivo dell'immobile sul mercato. I nostri prodotti non rilasciano sostanze tossiche e non contribuiscono all'effetto isola di calore; inoltre, escono da uno stabilimento dotato di sistema di gestione ambientale certificato. Per realizzarli viene utilizzata una percentuale certificata di materiale riciclato superiore al 20% (materiale pre-consumo). Questa certificazione è stata rilasciata da Bureau Veritas Italia S.p.A.

ITALGRANITI GROUP's products meet the requirements of LEED certifications. LEED credits provide all interested parties with the necessary tools to objectively calculate the impact of a building in terms of environmental sustainability. The system is based on the attribution - for each of the requirements characterising the eco-compatibility of a building - of credits that, added together, give the level of certification obtained: the higher it is, the greater the competitive value of the building on the market. Our products do not release toxic substances and do not contribute to the heat island effect; moreover, they come from a plant with a certified environmental management system. A certified percentage of more than 20% recycled material (pre-consumer material) is used to manufacture them. This certification was issued by Bureau Veritas Italia S.p.A.



Italgraniti Group è membro del Green Building Council Italia, organizzazione che promuove la cultura e la pratica dell'edilizia sostenibile in un contesto che rispetti le esigenze dell'uomo, della collettività e dell'ambiente.

Italgraniti Group is a member of the Green Building Council Italia, an organisation that promotes the culture and practice of sustainable construction in a context that respects the needs of mankind, of the collective whole and of the environment.



Il GreenGuard è una Certificazione di Prodotto Ambientale che attesta l'emissione di bassi livelli di sostanze chimiche, come ftalati, benzene, ammine e formaldeide. Ha particolare importanza per quelle aziende che, come ITALGRANITI GROUP, partecipano a forniture contract legate a protocolli di green building, come il LEED statunitense. Questi sistemi di rating attribuiscono all'edificio un punteggio basato sui materiali che esso impiega. Insieme ad altre certificazioni, GreenGuard assegna al prodotto impiegato un credito che concorre a definire il punteggio dell'edificio. Nata negli USA per volontà di un organismo senza fini di lucro, GreenGuard prevede che i prodotti siano sottoposti a test scientifici indipendenti e a un monitoraggio continuo delle emissioni chimiche. Ottengono la certificazione quei prodotti che ne soddisfano gli standard rigorosi, basati su criteri stabiliti da importanti agenzie di salute pubblica.

The GreenGuard is an Environmental Product Certification that certifies the emission of low levels of chemicals, such as phthalates, benzene, amines and formaldehyde. It has particular importance for those companies that, like ITALGRANITI GROUP, participate in contract supplies linked to green building protocols, such as the US LEED. These rating systems give the building a score based on the materials it uses. Together with other certifications, GreenGuard assigns the product used a credit that contributes to the building's score. Created in the US by a non-profit organisation, GreenGuard requires products to undergo independent scientific testing and continuous monitoring of chemical emissions. Those products that meet strict standards, based on criteria set by leading public health agencies, are certified.

## BREEAM®

BREEAM® (Building Research Establishment Environmental Assessment Method), sviluppato nel 1990 dal BRE Global, è uno dei principali sistemi al mondo utilizzato per misurare le prestazioni ambientali e di sostenibilità degli edifici nuovi ed esistenti. La valutazione BREEAM® utilizza una gamma di indicatori e criteri di sostenibilità per valutare le prestazioni dell'edificio coprendo diverse tematiche ambientali: energy e risorse idriche, salute e benessere, inquinamento, trasporti, materiali, rifiuti, ecologia e processi di gestione. Tutte le collezioni Italgraniti contribuiscono al raggiungimento dei crediti BREEAM®.

BREEAM® (Building Research Establishment Environmental Assessment Method), which was developed in 1990 by BRE Global, is one of the main systems in the world used to measure the environmental and sustainability performance of new and existing buildings. The BREEAM® assessment uses a range of indicators and sustainability criteria to assess the performance levels of a building, covering several environmental topics: energy and water resources, health and wellbeing, pollution, transport, materials, waste, environmental awareness and management processes. All Italgraniti collections contribute towards obtaining BREEAM® credits.

## WELL™

WELL™ Building Standard (WELL™) è il primo sistema di rating per l'edilizia sostenibile che consente di misurare, certificare e monitorare le caratteristiche dell'edificio che hanno un impatto sulla salute e sul benessere degli occupanti. Il WELL™ fornisce un percorso per integrare e misurare i temi della salute umana e del benessere nella progettazione, costruzione e gestione di edifici. Per ottenere la certificazione WELL™ Building Standard™, l'edificio deve essere sottoposto a un processo che comprende una valutazione in loco e una verifica delle prestazioni da parte di un certificatore abilitato. Tutte le collezioni Italgraniti contribuiscono al raggiungimento dei crediti WELL™.

WELL™ Building Standard (WELL™) is the number one rating system for sustainable construction designed to measure, certify and monitor the features of the building, which have an impact on the health and wellbeing of its occupants. WELL™ provides a path to integrate and measure topics of human health and wellbeing in the design, construction and management of buildings. To obtain the WELL™ Building Standard™ certification, the building must undergo a process which includes an on-site assessment and an inspection of performance levels by a qualified certifier. All Italgraniti collections contribute towards obtaining WELL™ credits.

## CAM ISO 14021

I Criteri Ambientali Minimi (CAM) sono i requisiti ambientali ed ecologici definiti dal Ministero dell'Ambiente. Con decreto 23 giugno 2022 il Ministero della Transizione Ecologica ha disposto la loro revisione (Criteri ambientali minimi per l'affidamento del servizio di progettazione ed esecuzione dei lavori di interventi edilizi). I CAM mirano a facilitare l'inserimento di requisiti di eco-sostenibilità nelle gare d'appalto per interventi pubblici. L'obiettivo è quello di stimolare acquisti che minimizzino l'uso di risorse naturali e il consumo di energia, che contribuiscano inoltre alla diffusione di fonti rinnovabili, riducano la produzione di rifiuti, le emissioni inquinanti nell'aria, nell'acqua e nel suolo ed che eliminino le sostanze ambientalmente pericolose. Grazie ad un sistema di gestione ambientale sostenibile, alla certificazione EPD e in accordo con lo standard internazionale ISO 14021, Italgraniti contribuisce ad un'edilizia di qualità e prestazioni al di sopra della media di settore.

The Minimum Environmental Criteria (CAM) are the environmental and ecological requirements defined by the Italian Ministry of the Environment. By decree of 23 June 2022, the Ministry of Ecological Transition ordered their revision (Minimum Environmental Criteria for the awarding of design and execution services for building works). CAM aims to facilitate the inclusion of eco-sustainability requirements in tenders for public operations. The aim is to stimulate purchases that minimise the use of natural resources and energy consumption levels, which also contribute towards the spread of renewable sources, reducing waste production, polluting emissions into the air, water and soil, and which eradicate environmentally hazardous substances. Thanks to a sustainable environmental management system, to the EPD certification and in accordance with international standard ISO 14021, Italgraniti contributes towards quality construction with performance levels above the industry average.



FOR MORE  
INFO VISIT  
ONGREENING.COM

## ONGREENING

Ongreening.com fornisce informazioni dettagliate sulla conformità e il contributo dei prodotti Italgraniti Group ai principali sistemi di certificazione della sostenibilità degli edifici (LEED®, BREEAM®, WELL™, CAM ed altri).

Ongreening.com provides detailed information about the conformity and contribution of Italgraniti Group products to the main building sustainability certification systems (LEED®, BREEAM®, WELL™, CAM and others).



Il prestigioso marchio d'origine Ceramics of Italy contrassegna solamente i prodotti realizzati in Italia, che rappresentano i valori appartenenti all'industria ceramica da decenni. ITALGRANITI GROUP sostiene il codice etico di Confindustria Ceramica che, dalla produzione 100% Made in Italy alla responsabilità sociale e ambientale, promuove una politica industriale seria e trasparente.

Ceramics of Italy is the certified brand of origin which exclusively marks all products fully manufactured in Italy representing the decades old values system of the Italian Ceramic Industry.

We support all those values promoted by the Confindustria Ceramica code of ethics, from 100% Italian production to social and environmental responsibility.



Portiamo con orgoglio in tutto il mondo materiali che esprimono al meglio la cultura estetica, l'eccellenza stilistica e tecnica del Made in Italy.

Sul mercato internazionale, il nostro nome è sinonimo di grès porcellanato dalle altissime prestazioni tecniche ed estetiche e attraverso la trasformazione di materie prime di assoluta qualità otteniamo progetti ceramici capaci d'interpretare le molteplici esigenze di un mondo in costante evoluzione.

Around the world, we proudly promote materials that best express that Made in Italy aesthetic, style and technical excellence.











On the international market, our name is synonymous with porcelain stoneware that offers extremely high technical and aesthetic performance. We transform top quality raw materials into ceramic projects able to interpret the many requirements of a continuously evolving world.



## TECHNICAL SPECIFICATIONS PORCELAIN STONEWARE

TECHNISCHE EIGENSCHAFTEN FEINSTEINZEUG / CARACTÉRISTIQUES TECHNIQUES GRES CERAME

CONFORME A NORME / CONFORMING TO STANDARDS / GEMÄSS DEN NORMEN / CONFORMES AUX NORMES

CARATTERISTICA TECNICA PHYSICAL PROPERTIES TECHNISCHE DATEN CARACTÉRISTIQUE TECHNIQUE	METODICA DI PROVA TESTING METHOD PRÜFVERFAHREN NORME D'ESSAIS	RIFERIMENTO NORMA REFERENCE STANDARD RÉFÉRENCE NORME STANDARDWERT	VALORE PRODOTTO PRODUCT VALUES PRODUKT WERTE VALEUR PRODUIT	
 Dimensioni Sizes Abmessungen Dimensions	EN ISO 10545-2	$7\text{cm} \leq N < 15\text{cm}$ $N \geq 15\text{cm}$ (mm)                                    (%)    (mm)		
		Lunghezza e larghezza - Length and width - Länge und Breite Longueur et largeur	$\pm 0.9$ $\pm 0.6$ $\pm 2.0$	Rettificato / Rectified
		Spessore - Thickness - Stärke - Epaisseur	$\pm 0.5$ $\pm 5.0$ $\pm 0.5$	
		Rettilinearità spigoli - Linearity - Kantengeradheit Rectitude des arêtes	$\pm 0.75$ $\pm 0.5$ $\pm 1.5$	Conforme Conforming Erfüllt Conforming
		Ortogonalità - Wedging - Rechtwinkigkeit Orthogonalité	$\pm 0.75$ $\pm 0.5$ $\pm 2.0$	
		Planarità - Warpage - Ebenflächigkeit - Planéité	$\pm 0.75$ $\pm 0.5$ $\pm 2.0$	
		Aspetto: percentuale di piastrelle accettabili nel lotto - appearance: percentage of acceptable tiles, per lot oberflächenbeschaffenheit: prozentsatz der fliesen, die den geforderten eigenschaften entsprechen - aspect: pourcentage de carreaux acceptables sur la fourniture totale	95 % min.    95 % min.    -	
 Assorbimento d'acqua % - Water absorption % Wasseraufnahme % - Absorption d'eau %	EN ISO 10545-3	Ev $\leq 0,5\%$	Conforme - Conforming Erfüllt - Conforming	
 Resistenza alla flessione - Modulus of rupture Biegezugfestigkeit - Résistance à la flexion	EN ISO 10545-4	Valore medio 35 N/mm <sup>2</sup> min.  sp. $> = 7,5\text{mm}$ : min 1300 N sp. $< 7,5\text{mm}$ : min 700 N	Conforme - Conforming Erfüllt - Conforming	
 Resistenza all'abrasione profonda - Deep abrasion resistance Bestimmung des Widerstandes gegen tiefen Verschleib Résistance à l'abrasion	EN ISO 10545-6	175 mm <sup>3</sup> max.	Medio - Average - Mittelwert Moyenne - $< 150\text{mm}^3$	
 Coefficiente di dilatazione termica lineare - Thermal expansion coefficient - Wärmeausdehnung - Coefficient de dilatation thermique linéaire	EN ISO 10545-8	Valore dichiarato - Declared value - Valeur déclaré Angegebener Wert	6,8 MK-1	
 Resistenza agli sbalzi termici - Thermal shock resistance - Temperaturwechselbeständigkeit - Résistance aux écarts de température	EN ISO 10545-9	Test superato in accordo con ISO 10545-1 - Pass according to ISO 10545-1 Pv en accord avec norme en 10545-1 - Test ueberstanden nach ISO 10545-1	* Resistente - Resistant - Widerstandsfähig - Résistants Résistantes - Устойчивый	
 Resistenza al gelo - Frost resistance - Frostbeständigkeit - Résistance au gel	EN ISO 10545-12	Test superato in accordo con ISO 10545-1 - Pass according to ISO 10545-1 Pv en accord avec norme en 10545-1 - Test ueberstanden nach ISO 10545-1	* Resistente - Resistant - Widerstandsfähig - Résistants Résistantes - Устойчивый	
Resistenza a basse concentrazioni di acidi e alcali - Resistance to low concentrations of acids and alkali - Résistance à des basses concentrations d'acides et bases - Beständigkeit gegen schwach konzentrierte säuren und laugen		Valore dichiarato - Declared value - Valeur déclaré Angegebener Wert	* Resistente - Resistant - Widerstandsfähig - Résistants Résistantes - Устойчивый	
 Resistenza ad alte concentrazioni di acidi e alcali - Resistance to high concentrations of acids and alkali - Résistance à des hautes concentrations d'acides et bases - Beständigkeit gegen stark konzentrierte säuren und laugen	EN ISO 10545-13	Valore dichiarato - Declared value - Valeur déclaré Angegebener Wert	* Resistente - Resistant - Widerstandsfähig - Résistants Résistantes - Устойчивый	
Resistenza ai prodotti chimici di uso domestico e agli additivi per piscina - Resistance to domestic chemicals and additives for swimming pools - Résistance aux produits chimiques d'usage domestique et additifs pour piscines - Beständigkeit gegen chemische haushaltsreiniger und zusatzstoffe für schwimmbäder		UB min.	UA	
 Resistenza alle macchie di piastrelle non smaltate naturali - Stain resistance of unglazed matte porcelain - Fleckenbeständigkeit von unglasierten natur Fliesen - Résistance aux taches des carreaux non émaillés naturel	EN ISO 10545-14	Valore dichiarato - Declared value - Valeur déclaré	* Resistente - Resistant - Widerstandsfähig - Résistants	
 Resistenza alla scivolosità - Slip resistance - Rutschfestigkeit - Résistance au dérapage	EN 16165	Annex A		
		Annex B	Valore disponibile a richiesta Value available upon request Wert auf Anfrage verfügbar Valeur disponible sur demande	
	B.C.R.A. - D.M.236/89 ANSI A326.3 D COF		$> 0,40\text{ Dry}$ / $> 0,40\text{ Wet}$ $\geq 0,42\text{ Wet}$	

\* Si raccomanda di consultare Project Department per le indicazioni necessarie al corretto utilizzo.  
 It's advisable to refer Project Department for all necessary guidelines to a correct use.  
 Zur korrekten Anwendung wird empfohlen unsere Project Department zu kontaktieren.  
 Merci de consulter notre Project Department pour les indications a un usage correct.

**Le informazioni contenute nel presente catalogo sono il più possibile esatte ed aggiornate al momento della stampa, pertanto i dati elencati possono subire variazioni. I colori e le tonalità delle piastrelle qui riprodotti sono indicativi.**

The information contained in this catalogue is correct to the best of our knowledge and update at the catalogue printing time; therefore the listed data can be altered. The colours and shades shown here are only indicative.

**Thanks to:  
Ceramica Cielo  
Meridiani**

Printed in Italy:  
**March 2024**

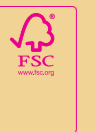

FOLLOW US ON



[www.italgranitigroup.com](http://www.italgranitigroup.com)



 **ITALGRANITI**  
SUPERIOR ITALIAN SURFACES

**ITALGRANITI GROUP S.p.A.**

Via Radici in Piano 355  
41043 Formigine - Modena - Italy  
Tel +39 059 888411  
Fax +39 059 848808  
[www.italgranitigroup.com](http://www.italgranitigroup.com)  
[info@italgranitigroup.com](mailto:info@italgranitigroup.com)  
[project.department@italgranitigroup.com](mailto:project.department@italgranitigroup.com)

**Flagship Store**

Via Statuto 21 - 20121 Milano - Italy  
Tel +39 02 84567687  
[milano@italgranitigroup.com](mailto:milano@italgranitigroup.com)

